

# LEGEND

- Demise Premise
- Common Areas
- Service Riser
- Parking
- Pedestrian Access
- Vehicular Access
- Cycle Store
- The Site

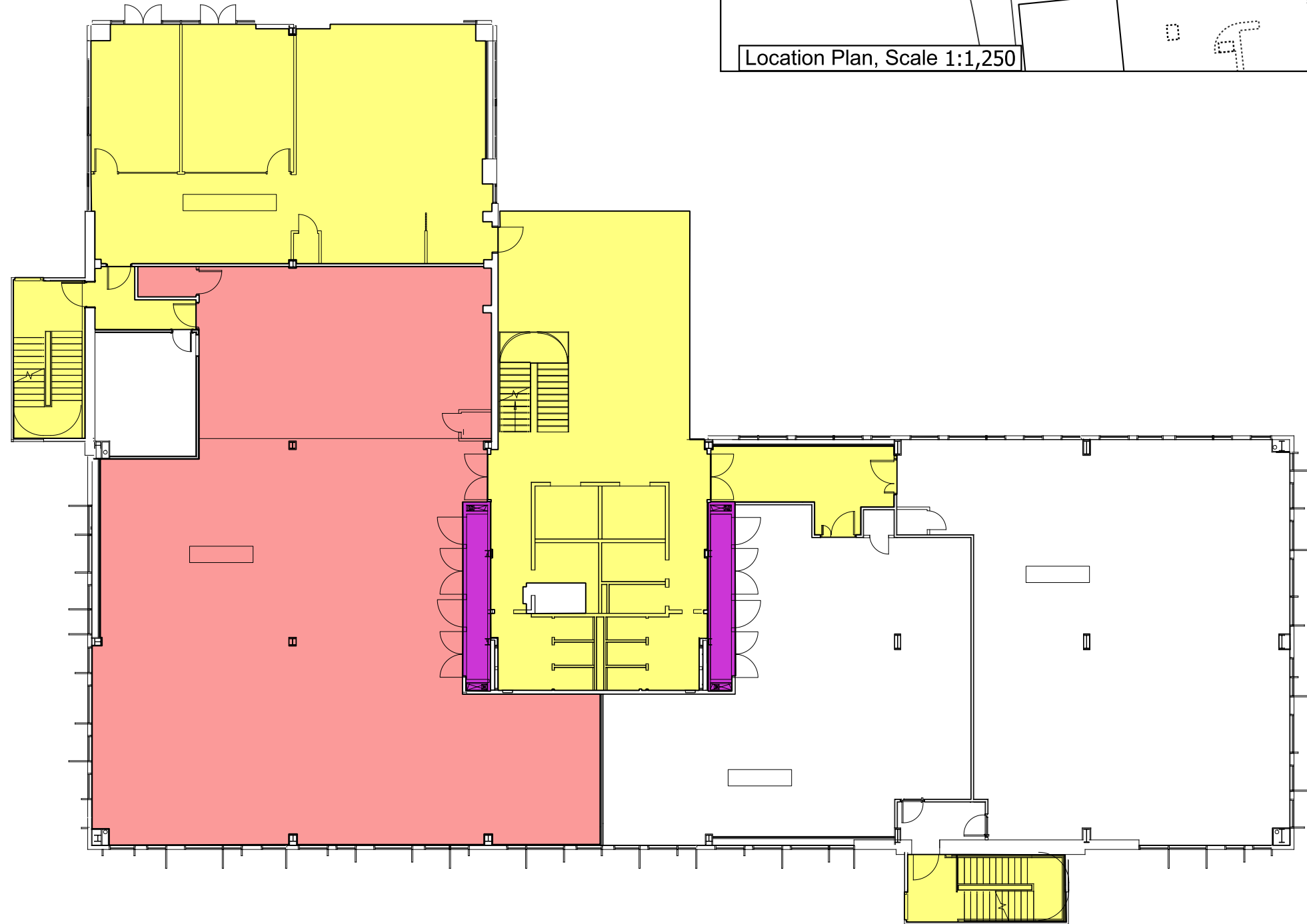

Ground Floor, Scale 1:200

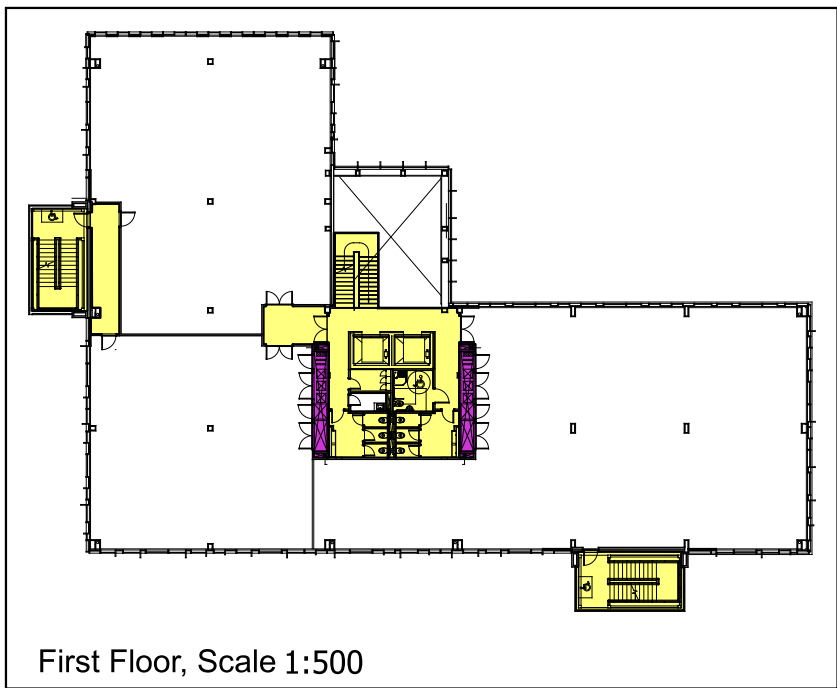
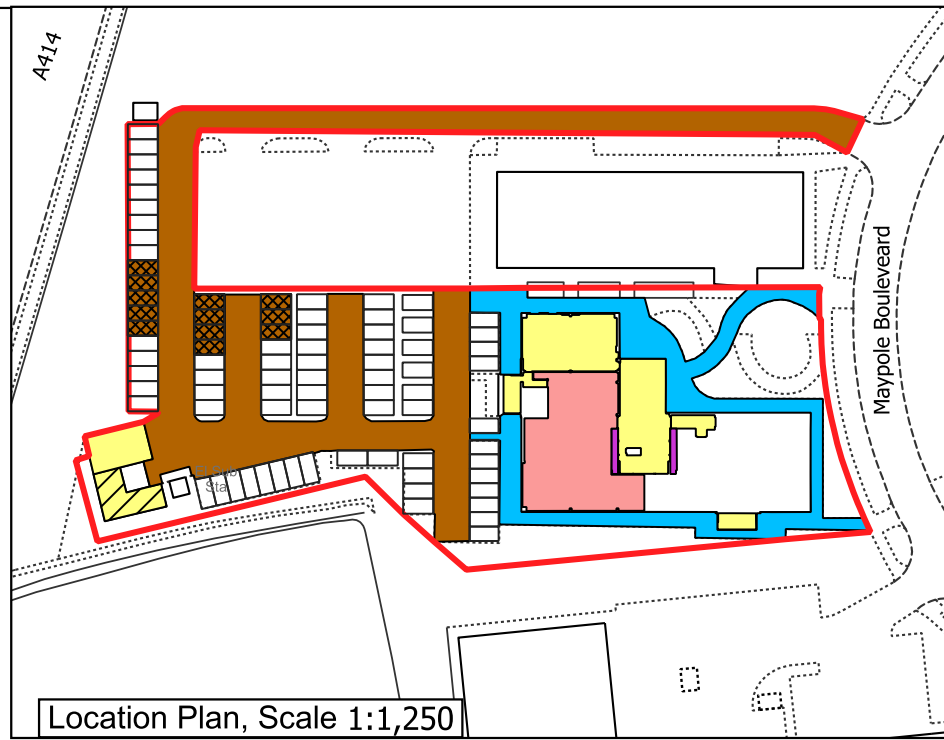

First Floor, Scale 1:500

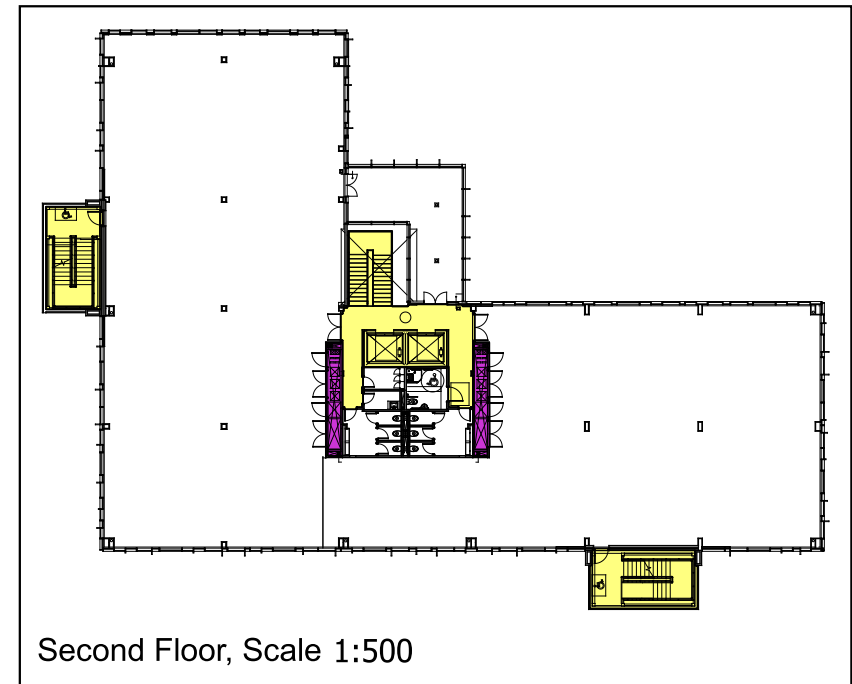

Second Floor, Scale 1:500

**Harlow Council**  
Working together for Harlow

GIS and Infrastructure  
Harlow Council  
Civic Centre  
The Water Gardens  
Harlow  
Essex, CM20 1WG  
Tel. 01279 446655  
Email. [contact@harlow.gov.uk](mailto:contact@harlow.gov.uk)

A3



Title:  
Suite G3, Ground Floor, Nexus  
Maypole Boulevard  
Harlow Innovation Park  
Harlow  
CM17 9TX

Drawn By: MS  
Drawing Number: GIM4710-059A  
Date: 07/06/2023

This map is based upon Ordnance Survey material with the permission of Ordnance Survey on behalf of the Controller of Her Majesty's Stationary Office © Crown copyright. Unauthorised reproduction infringes Crown copyright and may lead to prosecution or civil proceedings. Harlow District Council Licence No.100019627 (2023)