

# DM HALL

## To Let

Well-located retail unit  
in Paisley Town  
Centre.

2 County Place,  
Paisley, PA1 1BN



474 sq ft  
(44.04 sq m)

- Positioned opposite Paisley Gilmore Street Station.
- On-street paid car parking available in close proximity.
- Hot Food Takeaway uses not permitted.
- Offers over £12,000 per annum.

### LOCATION

The property is located on the south side of County Place, between its junctions with County Square and Gilmour Street. There are excellent public transport connections in the immediate vicinity with Paisley Gilmore Street located directly across from the property, providing direct access to Glasgow city centre and Ayrshire. Regular bus services are located along Old Sneddon Street within a short walk. On street car parking is within a short distance. The surrounding area is mixed in nature, with predominantly commercial units on the ground floor and residential above. Nearby occupiers include Weatherspoon's, Morrisons Daily and Kettle Black.

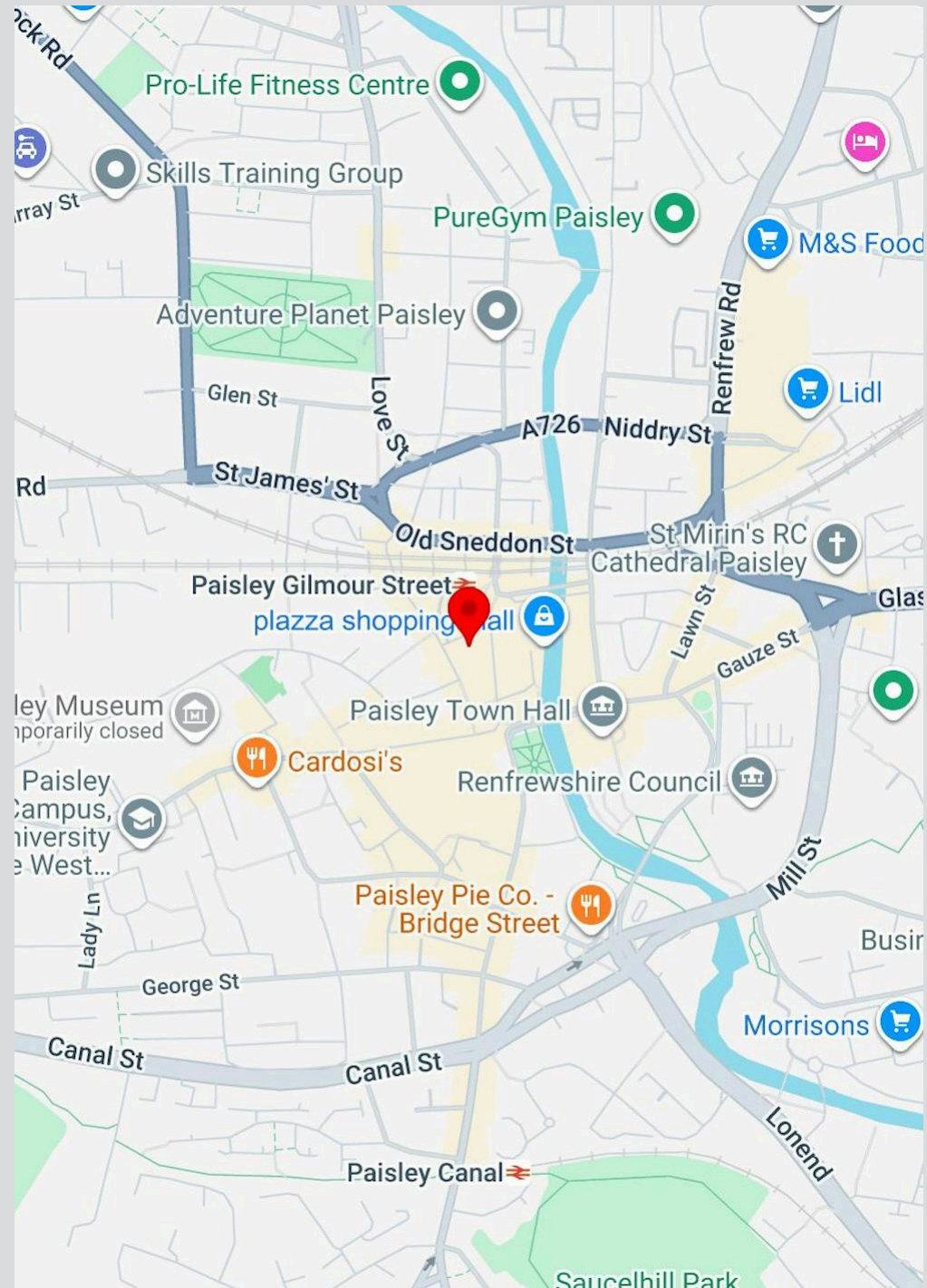

## DESCRIPTION

The property comprises a retail unit occupying the ground floor of a 3-storey tenement building of sandstone construction.

Access is granted through a single wooden door with large display windows located to either side. The door is protected by storm doors.

Internally, the unit is open plan with toilet facilities and storage located to the rear.

## EPC

A copy of the Energy Performance Certificate (EPC) for the subjects is available upon request.

## VAT

All prices quoted are exclusive of VAT which may be chargeable



## SERVICE CHARGE

n/a

## NON-DOMESTIC RATES

Rateable Value: £6,100

## VIEWING & FURTHER INFORMATION

Strictly by contacting the sole agents.

## ANTI-MONEY LAUNDERING

DM Hall is regulated by HMRC under the Money Laundering Regulations 2017, as amended by the Fifth Money Laundering Directive effective from 10 January 2020. In line with these regulations, we must carry out due diligence checks on all purchasers and vendors. Once an offer is accepted, the purchaser(s) or occupier(s) must provide proof of identity, address, and proof of funds before the transaction can proceed.

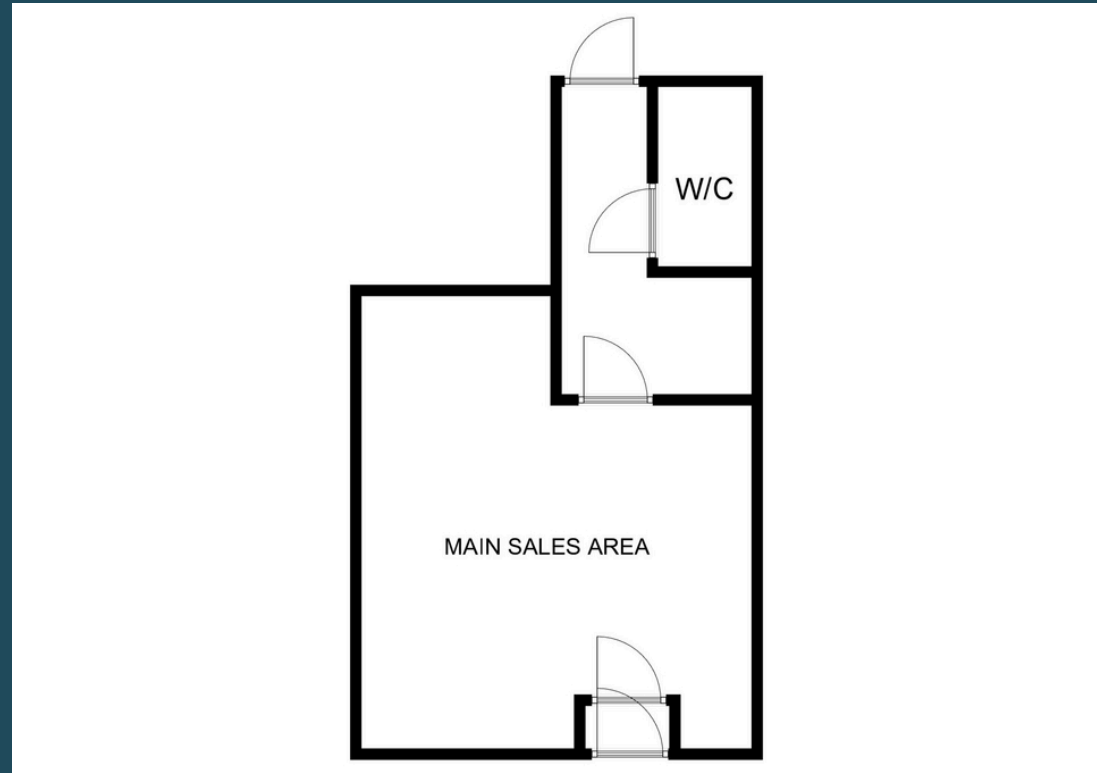

## Make an enquiry

Leah Sellers  
07879 626448  
leah.sellers@dmhall.co.uk

Louis Holmes  
07787 308812  
louis.holmes@dmhall.co.uk

**DM Hall**  
24-28 Bothwell Street  
Glasgow, G2 6NU  
0141 332 8615

**DM HALL**



IMPORTANT NOTE: DM Hall for themselves and for the vendors or lessors of this property, whose agents they are, give notice that: (i) The particulars are set out as a general outline only for the guidance of intended purchasers or lessees and do not constitute, nor constitute part of, an offer or contract. (ii) All descriptions, dimensions, reference to condition and necessary permissions for use and occupation, and other details are given without responsibility and any intended purchasers or tenants should not rely on them as statement or representation of fact but must satisfy themselves by inspection or otherwise as to the correctness of each of them. (iii) No person in the employment of DM Hall has any authority to make or give any representation or warranty whatever in relation to the property. (iv) All prices, premiums and rents quoted are exclusive of VAT. (v) The information contained in these particulars has been checked and, unless otherwise stated, it is understood to be materially correct at the date of publication. After these details have been printed, circumstances may change outside our control. (vi) These particulars are provided for record purposes only and are not intended to create, nor to be relied upon as creating, any contractual relationship or commitment. Any contract shall only be entered into by way of our clients' solicitors.

DATE OF PUBLICATION: JUNE 2026