

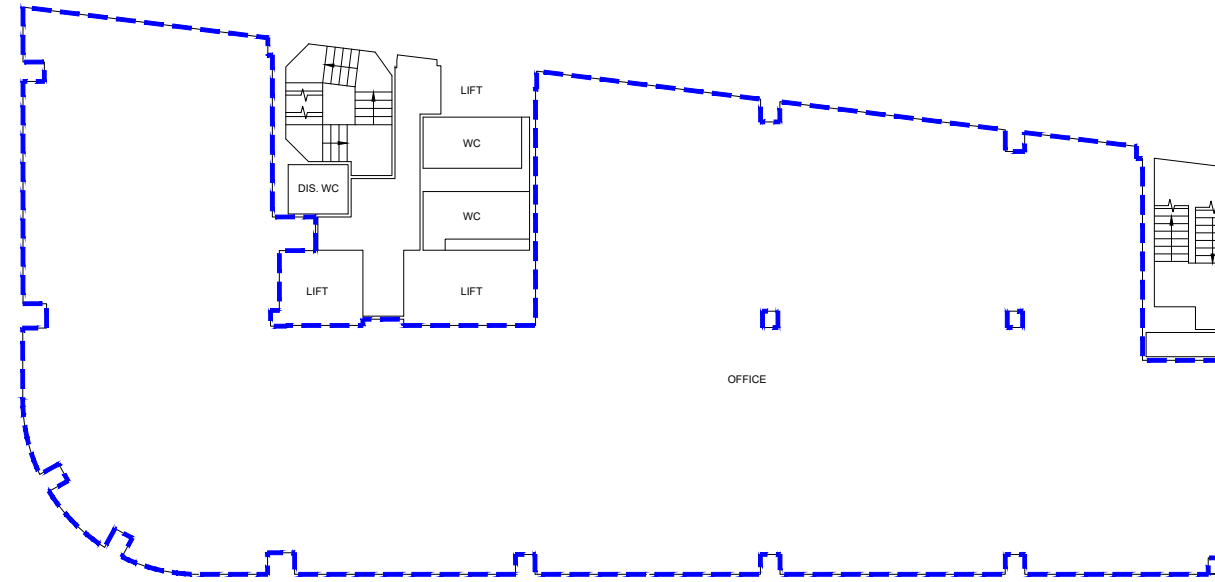

4th FLOOR

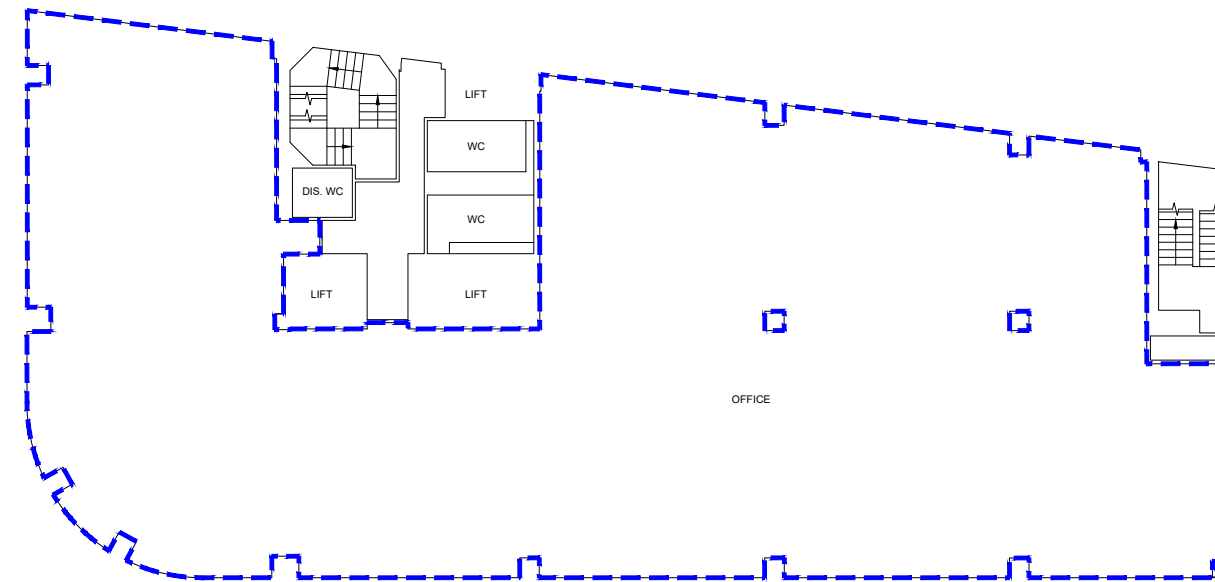

3rd FLOOR



Revision History			
Rev	Description	Int	Date

Notes

Area Information	
Net Internal Area	
1080.69 m ²	11,623 ft ²
Gross Internal Area	
Gross External Area	

Property Address
120 Lemn Street
London

Project Title
120 Lemn Street

Drawing Title
3rd & 4th Floors NIA

Date 08/12/2014

Scale 1:250 @ A3 Rev

Drawing No. ASL.12428 -

Drawn by SH

Notes:

- Ducting
- - - Net Internal Area
- - - Gross Internal Area

armada surveys ltd.
St. John's House,
St. John Maddermarket, Norwich,
Norfolk, NR2 1DN.
Tel/Fax: 01603 626621
e-mail: contact@armadasurveys.co.uk

This drawing is prepared solely for the function of valuation. Site measurements have been achieved using hand held measuring devices and therefore may not be suitable for construction or design purposes. It is imperative that on-site checks are completed prior to any spatial planning, alteration or commencement of works.

