

181 - 185 WARDOUR STREET

LONDON W1

Self Contained Building
in the Heart of Soho

Suitable for Office HQ or Separate Units
To be Refurbished - Estimated PC date
September 2026

PRELIMINARY DETAILS

10,850 SQ. FT.

RIB

ROBERT IRVING BURNS

181 -185 Wardour Street



DESCRIPTION

The property occupies a prominent position on the corner of Wardour Street & Noel Street. Set over lower ground to 4th floors, the property is a rare gem in the West End.

The ground floor corner space benefits from fantastic ceiling heights and would work well for high end retailer, showroom or even restaurant. There is an extraction duct already in place. The opportunity is perfect for a company HQ with ground floor showroom/operations, or can be taken as individual office floors and separate ground floor retail.

Planning permission has recently been granted to extend office provision and residential element, as well as include communal office terrace. For more information, please follow the link below or speak to a member of the team.

FINANCES

	GROUND AND LOWER GROUND	FIRST FLOOR	SECOND FLOOR	THIRD FLOOR	FOURTH FLOOR	WHOLE BUILDING
SIZE (SQ.FT.)	3,660	1,873	2,562	1,658	1,098	10,850

GRANTED PLANNING LINK

Please see [link](#) to granted planning permission

TERRACE AREAS:

Roof Commercial	234.65 sq.ft
Fourth Floor Residential	284.17 sq.ft
Green Roof Areas	441.32 sq.ft



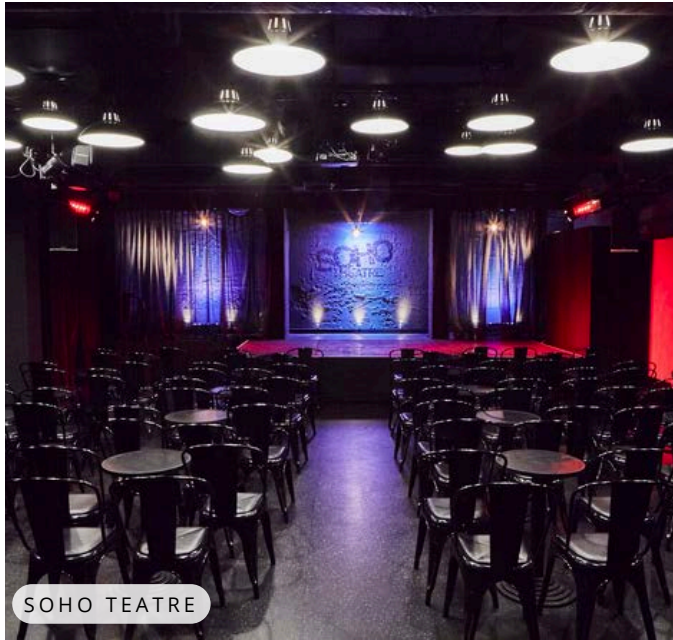

LOCATION & SITUATION

LOCATED IN SOHO

Soho has evolved to become the cultural centre of the West End. Its association with London's fashion and entertainment industries has led to the area becoming a hub for creative has led to the area becoming a hub for creative and media based businesses.

The streets around Soho are energetic- comprising a mix of dining, nightlife, and shopping options. Berwick Street Market is one of London's oldest markets, evolving into a foodie establishment which compliments the eclectic mix of entertainment the area has to offer.

LOCAL OCCUPIERS

Occupiers

- 1 BBH
- 2 M&C
- 3 Saatchi
- 4 Sony
- 5 Blink Productions
- 6 Moving Picture Company
- 7 Warner Brothers
- 8 Tapestry
- 9 Dolby
- 10 20th Century Fox
- 11 Google

Drinks

- 20 Ember Yard
- 21 The John Snow Pub
- 22 Dirty Harry's
- 23 The George
- 24 The Blue Posts
- 25 Barrio

Food

- 11 Ping Pong Soho
- 12 Bodean's BBQ
- 13 Blanchette
- 14 The Ivy Soho
- 15 Yauatcha
- 16 Duck & Rice
- 17 The Breakfast Club
- 18 Polpetto
- 19 Busaba

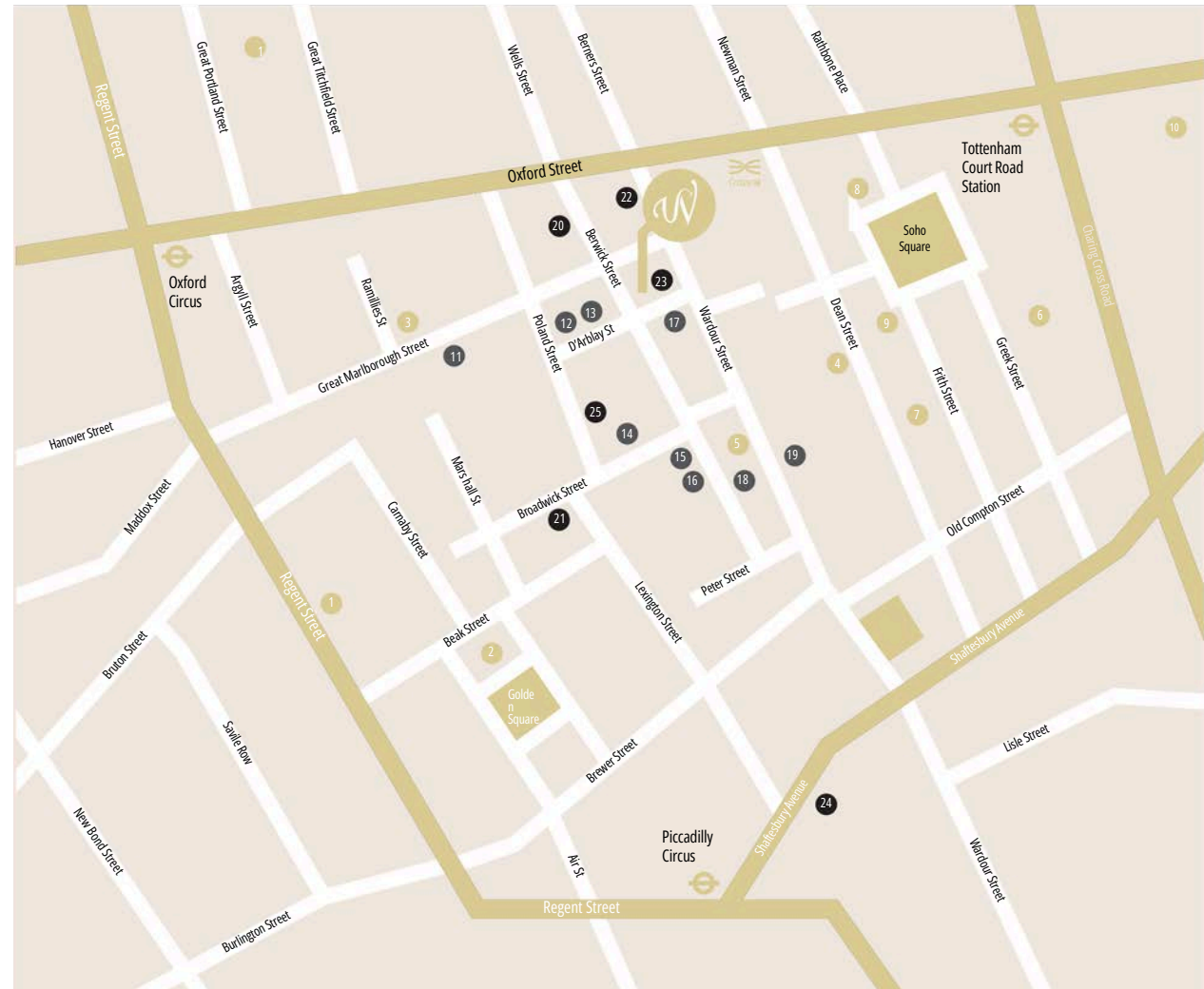



Current Refurbishment MoodBoard
Please note designs and fittings have not been determined.

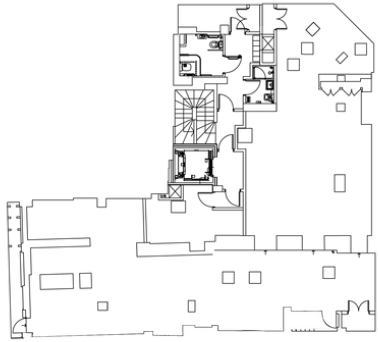

BASEMENT PLAN

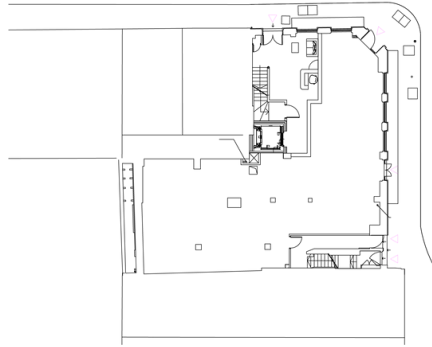

GROUND FLOOR PLAN

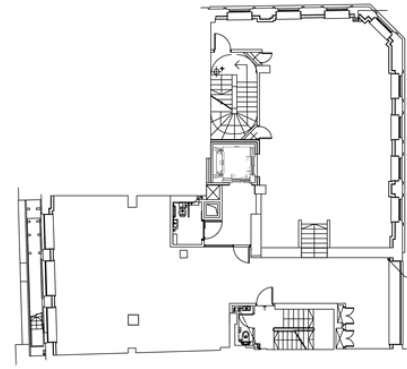

FIRST FLOOR PLAN

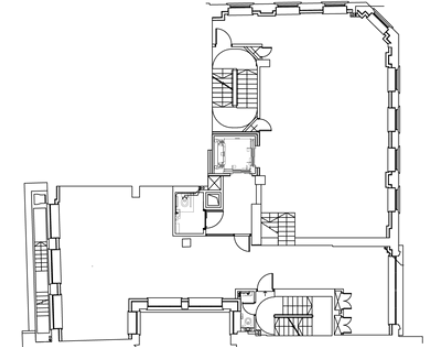

SECOND FLOOR LOWER

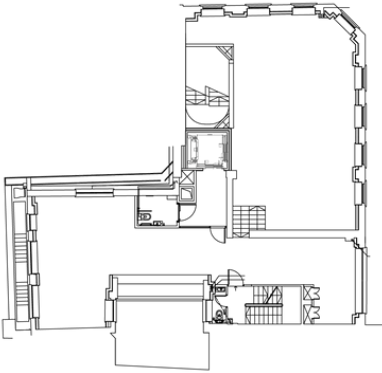

SECOND FLOOR LEFT

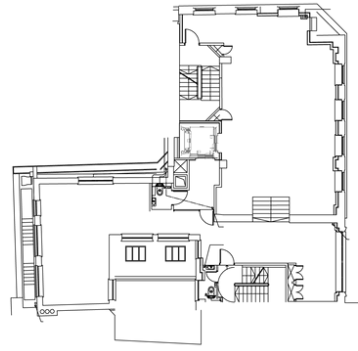

THIRD FLOOR PLAN

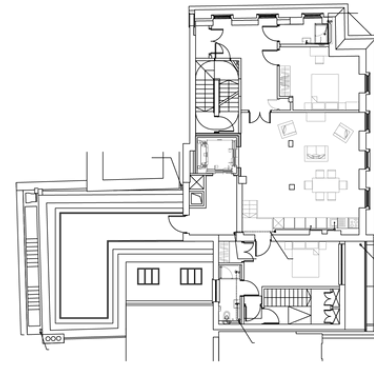

FOURTH FLOOR PLAN

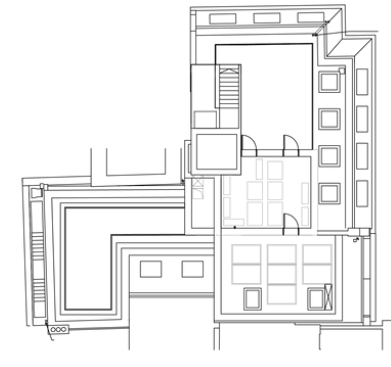

ROOF PLAN

Proposed Floor plans

FULL PROPOSED BUILDING PLANS AVAILABLE UPON REQUEST



Proposed Section BB

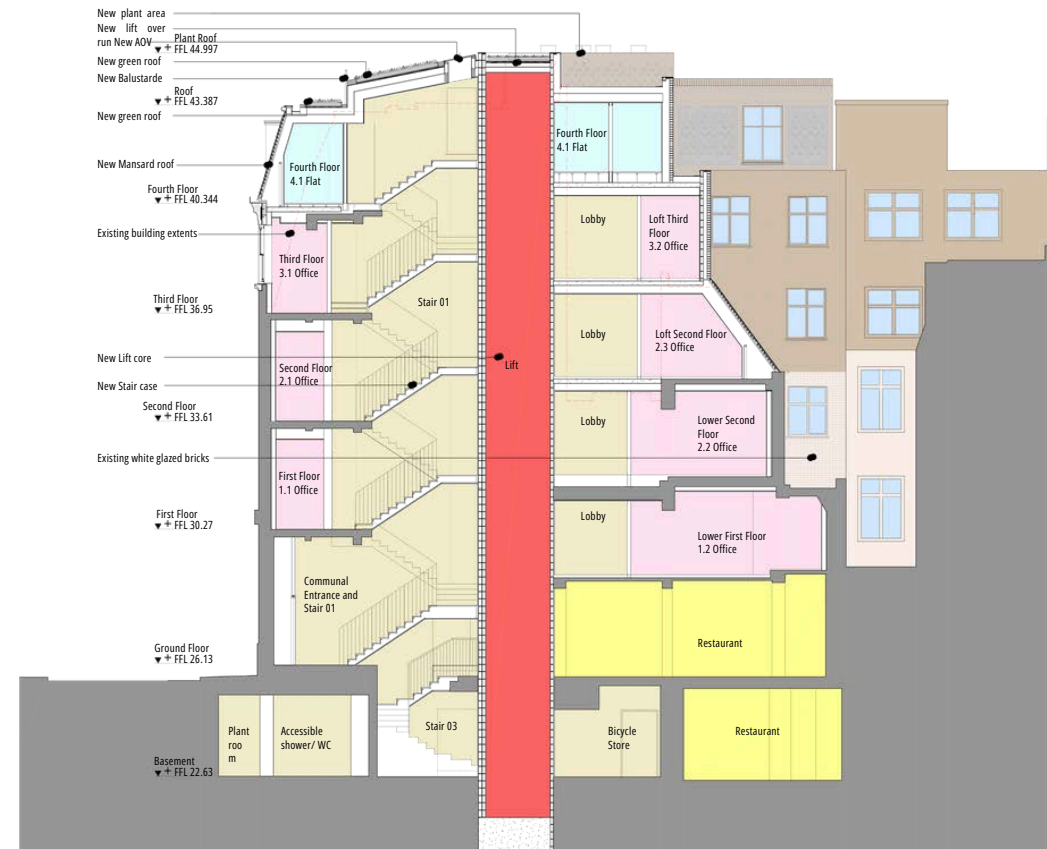
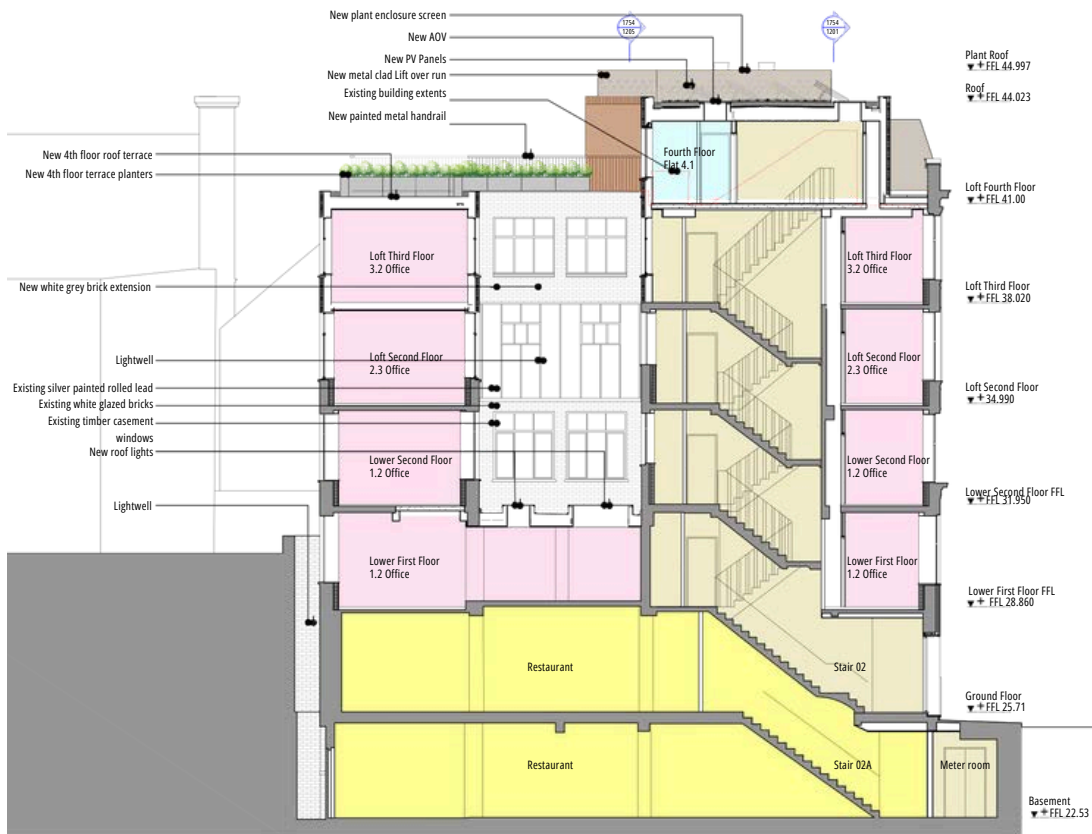

Proposed Section EE

PROPOSED WARDOUR ST ELEVATION

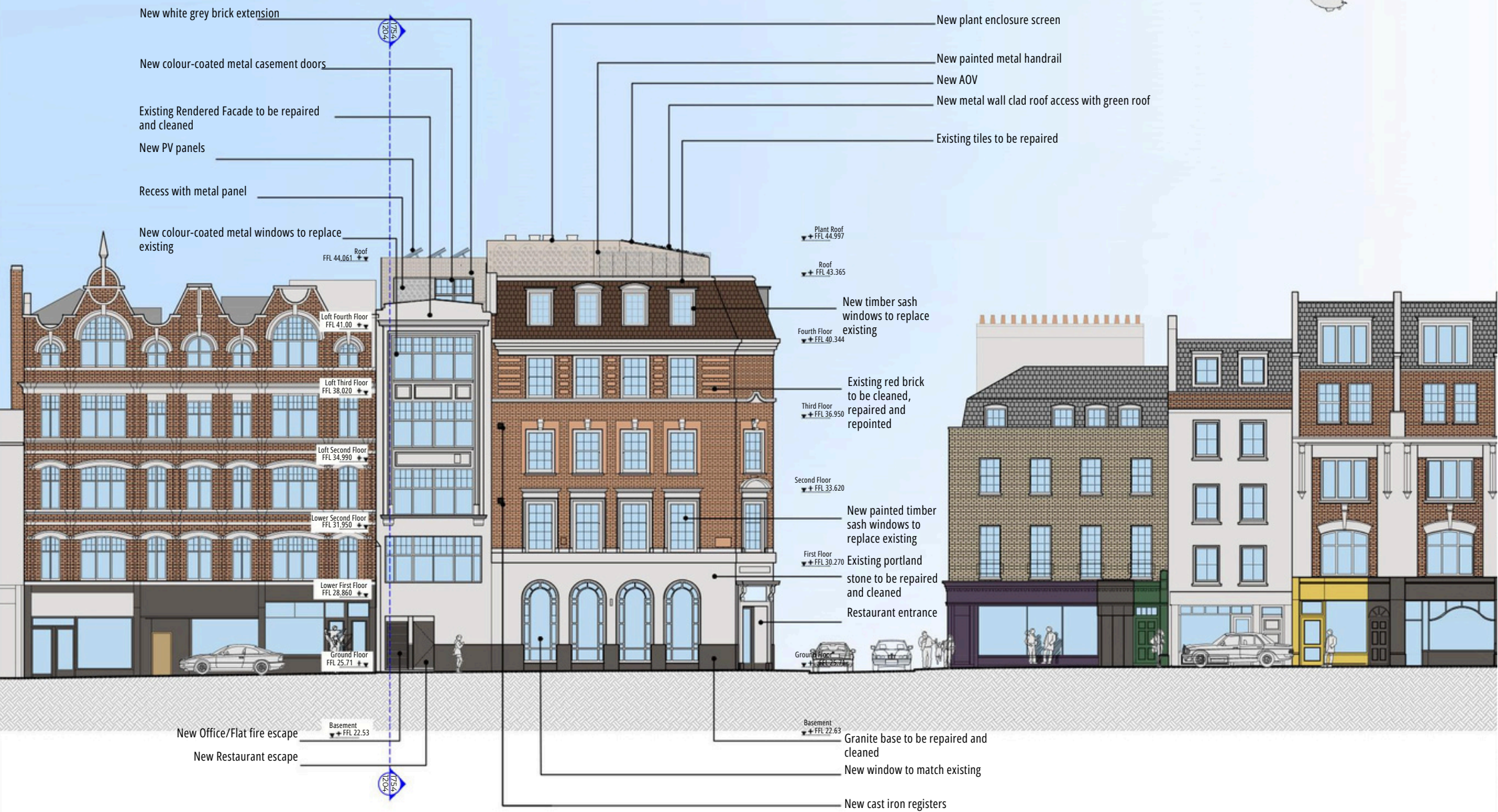

PROPOSED REAR ELEVATION

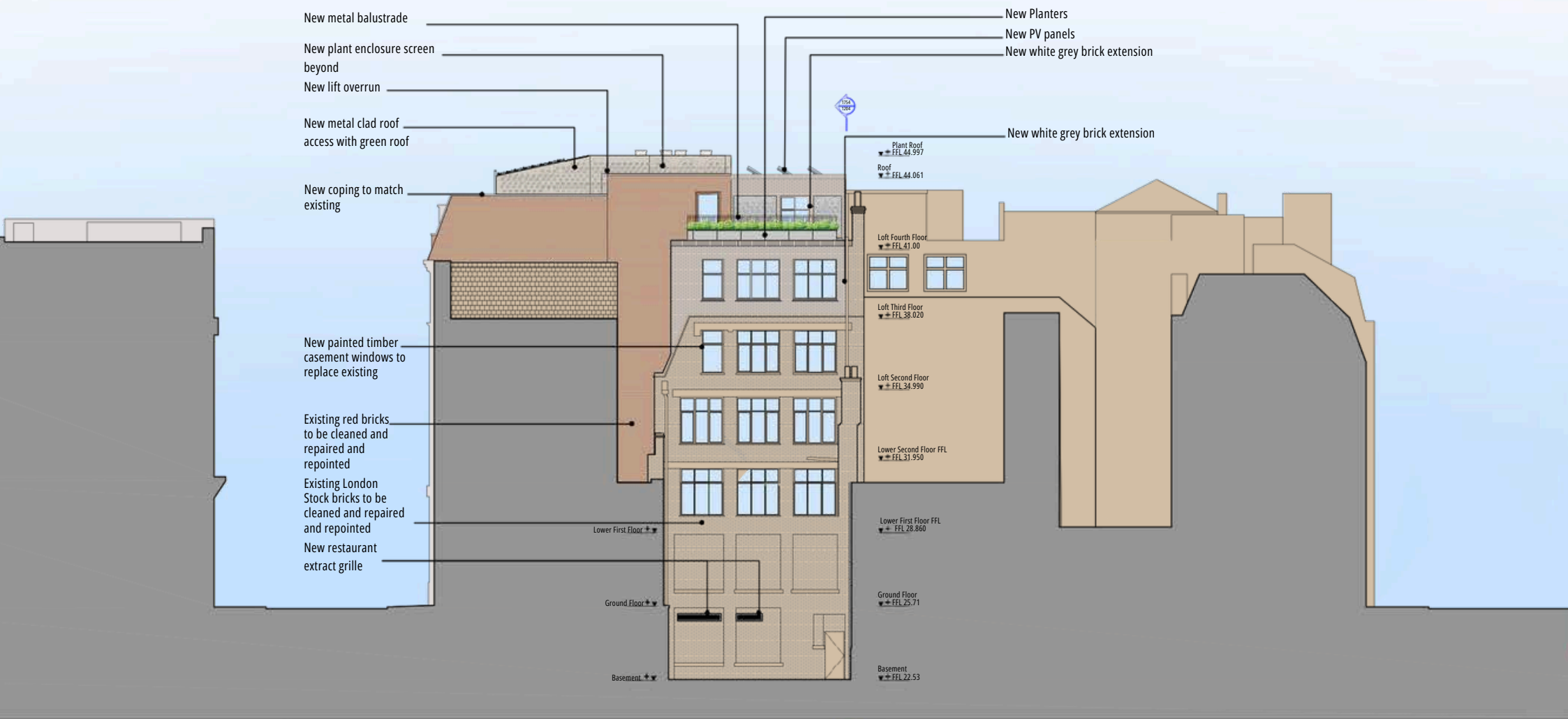

FURTHER INFORMATION

LEASE

New effective Full Repairing and Insuring lease contracted outside the Landlord and Tenant Act 1954 is available direct from the landlord for a term to be agreed.

POSSESSION

Upon completion of legal formalities.

LEGAL COSTS

Each party is to be responsible for their own legal costs.

EPC

Available on request.

VAT

The building is elected for VAT.

FLOOR PLANS

Scaled floor plans available upon request.



Misrepresentation Act 1967.

These particulars are intended only to give a fair description of the property and do not form the basis of a contract or any part thereof. These descriptions and all other information are believed to be correct but their accuracy is in no way guaranteed. July 2025.

CONTACT US

Jim Clarke

020 7927 0631

Jim@rib.co.uk

Matthew Mullan

0207 927 0622

Matthewm@rib.co.uk

Thomas D'arcy

020 7927 0648

Thomas@rib.co.uk

Ben Kushner

020 7927 0637

Ben.k@rib.co.uk

JOINT AGENT:

Guy Milne

07775 897 919

gmilne@hanovergreen.co.uk

George Brewster

07745 606 874

gbrewster@hanovergreen.co.uk



ROBERT IRVING BURNS