

**NOTES**

GENERAL NOTES:  
 1. THIS DRAWING IS TO BE READ IN CONJUNCTION WITH THE OTHER RELEVANT CONSULTANTS DRAWINGS.  
 2. ALL WORKS ARE TO CONFORM TO THE CURRENT BUILDING REGULATIONS.  
 3. REFER TO A SEPARATE DOCUMENT FOR THE DESIGNERS RISK ASSESSMENT.  
 4. ALL WORKS OR MATERIALS INDICATED ON THIS DRAWING ARE TO BE TO THE LATEST RELEVANT BRITISH STANDARDS AND CARRIED OUT IN ACCORDANCE WITH THE BRITISH STANDARDS CODES OF PRACTICE OR RECOGNIZED INSTITUTE OR TRADE ASSOCIATION RECOMMENDATIONS AND PUBLICATIONS.

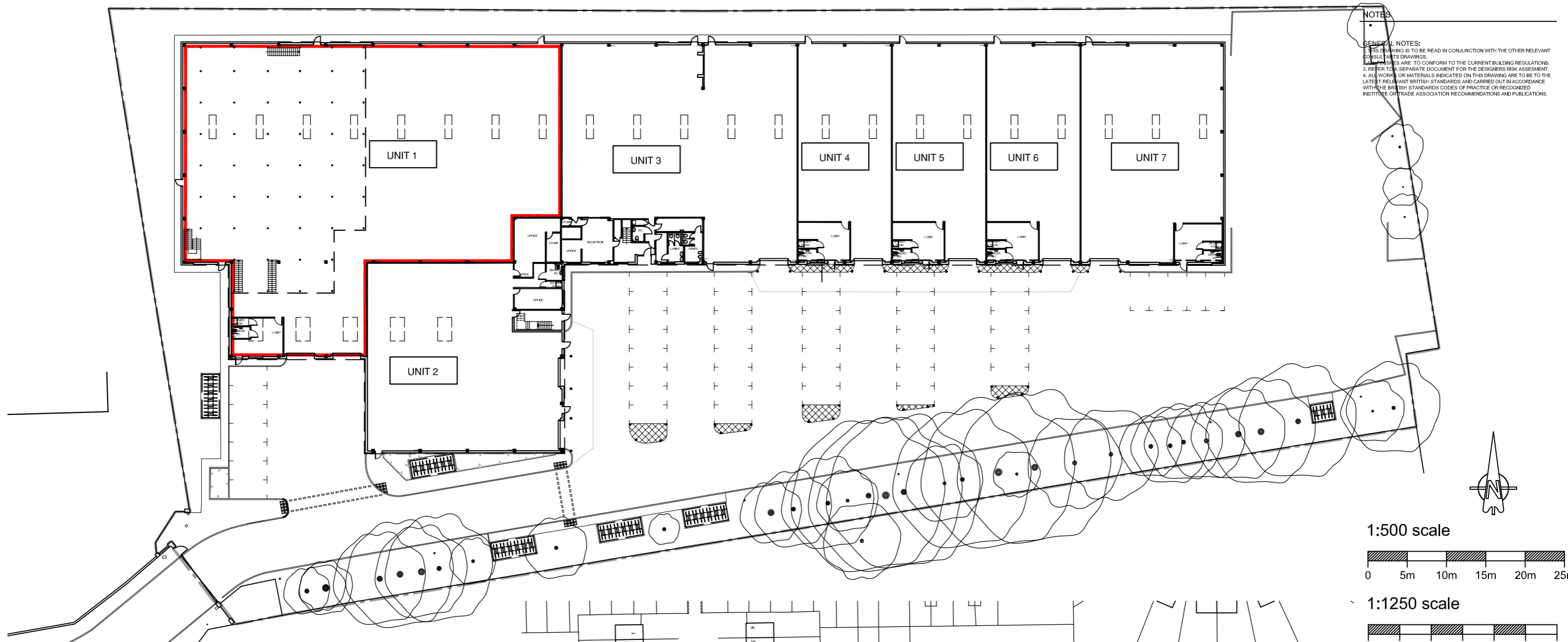

Ground Floor / Site Layout 1:500

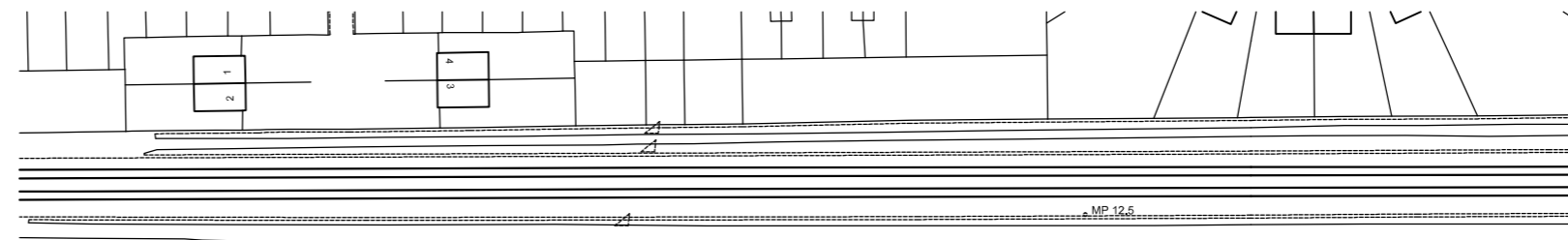

Location Plan 1:1250

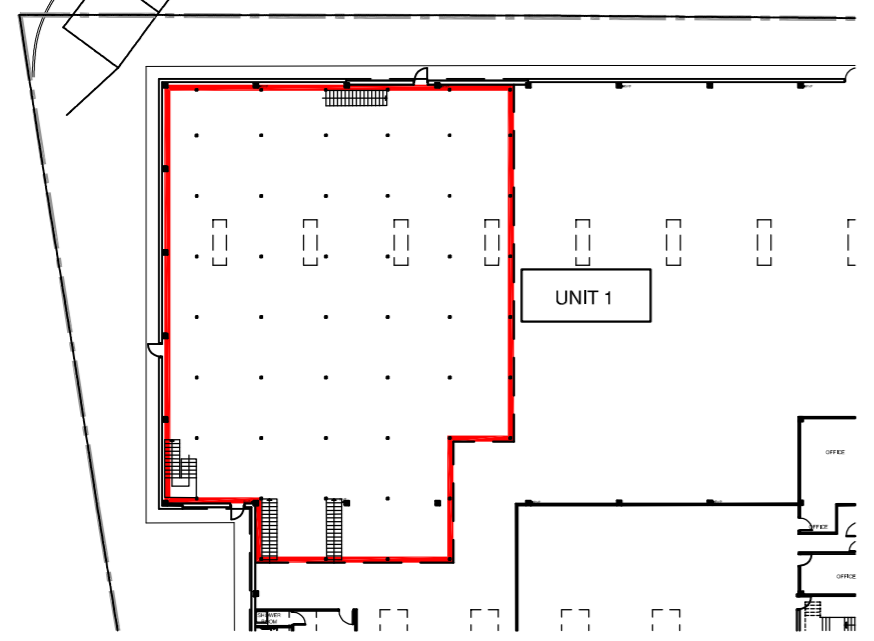

Mezzanine Layout 1:500

Revision	Date	Description	Drawn	Checked

	Lansdowne House 25-28 Hampshire Terrace Portsmouth PO1 2QF Hampshire England
	Tel: (023) 92 755 333
	E-Mail: admin@plcarchitects.com
	Web: www.plcarchitects.com

Client:

---

Project:  
**Holm Oak Business Park**  
 Woods Way  
 Goring by Sea

---

Drawing Title:  
**Unit 1 Lease Plan**

---

Drawn By	Date	Checked By	Date	Approved By	Date
JCB	Oct '21				

Drawing No.	Revised	Scale
21.3280.800	P1	As Stated @ A3

PLC ARCHITECTS © COPYRIGHT RESERVED 2021  
 NOT TO BE SCALED. DIMENSIONS TO BE CHECKED ON SITE  
 SCALING ONLY FOR LOCAL AUTHORITY PURPOSES