

Adderstone Management Limited
 This drawing is the subject of copyright which vests in Adderstone Management Limited. Use or reproduction of copyright material without the written consent of Adderstone Management Limited, which reserves all its rights.
 Adderstone Management Limited asserts its rights to be identified as the author of this design.
 The tenant shall be aware that any schematic proposals may indicate works that may not allow for additional supports, Purlin, beam or other works to be added to the structure without the approval of the structural engineer. Adderstone Management Limited is not responsible for any works created.
 These drawings are not to be scaled, work to figured dimensions only.
 All dimensions to be checked on site.
 Any omissions or discrepancies shall be reported to the Adderstone Management Limited Development Management Office.

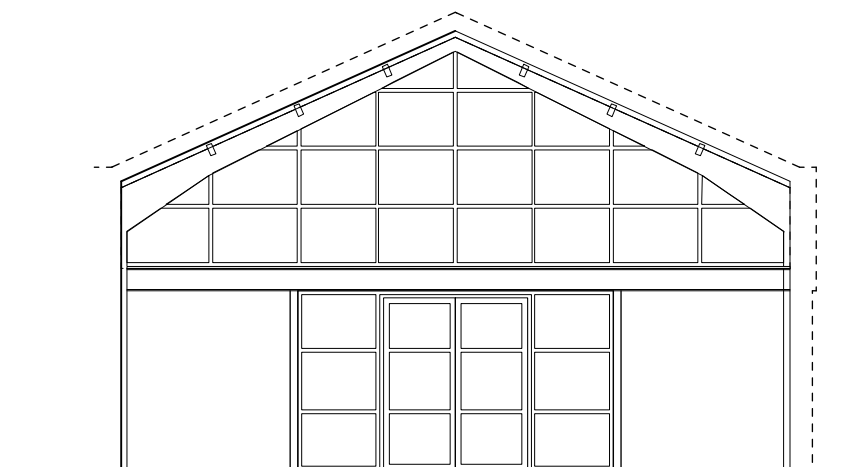
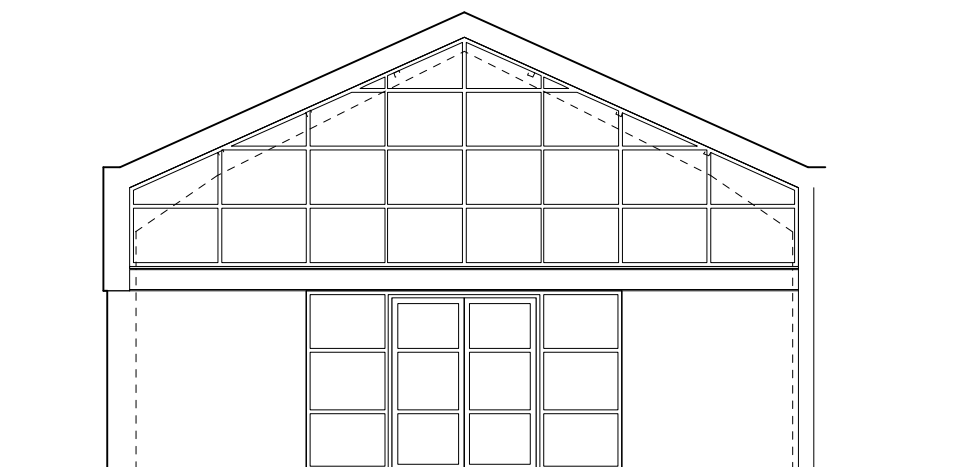

1 **External Elevation**
 Scale: 1:100

2 **Internal Elevation**
 Scale: 1:100

KEY: _____



B	STAIR ALTERED	07/09/20
A	DIMS ADDED	07/09/20
REV	DESCRIPTION	DATE

Stage: Landlords Works

Project Title: **Baker's Yard
 The Chiller**
 Christon Road
 Gosforth Industrial Estate
 Newcastle upon Tyne
 NE3 1XD

Drawing Title: Elevations

Scale: 1:200 @ A3	Date: 05.05.2020	Drawn: JG
Project No: 100111.	Drawing No: 585	Rev No: B