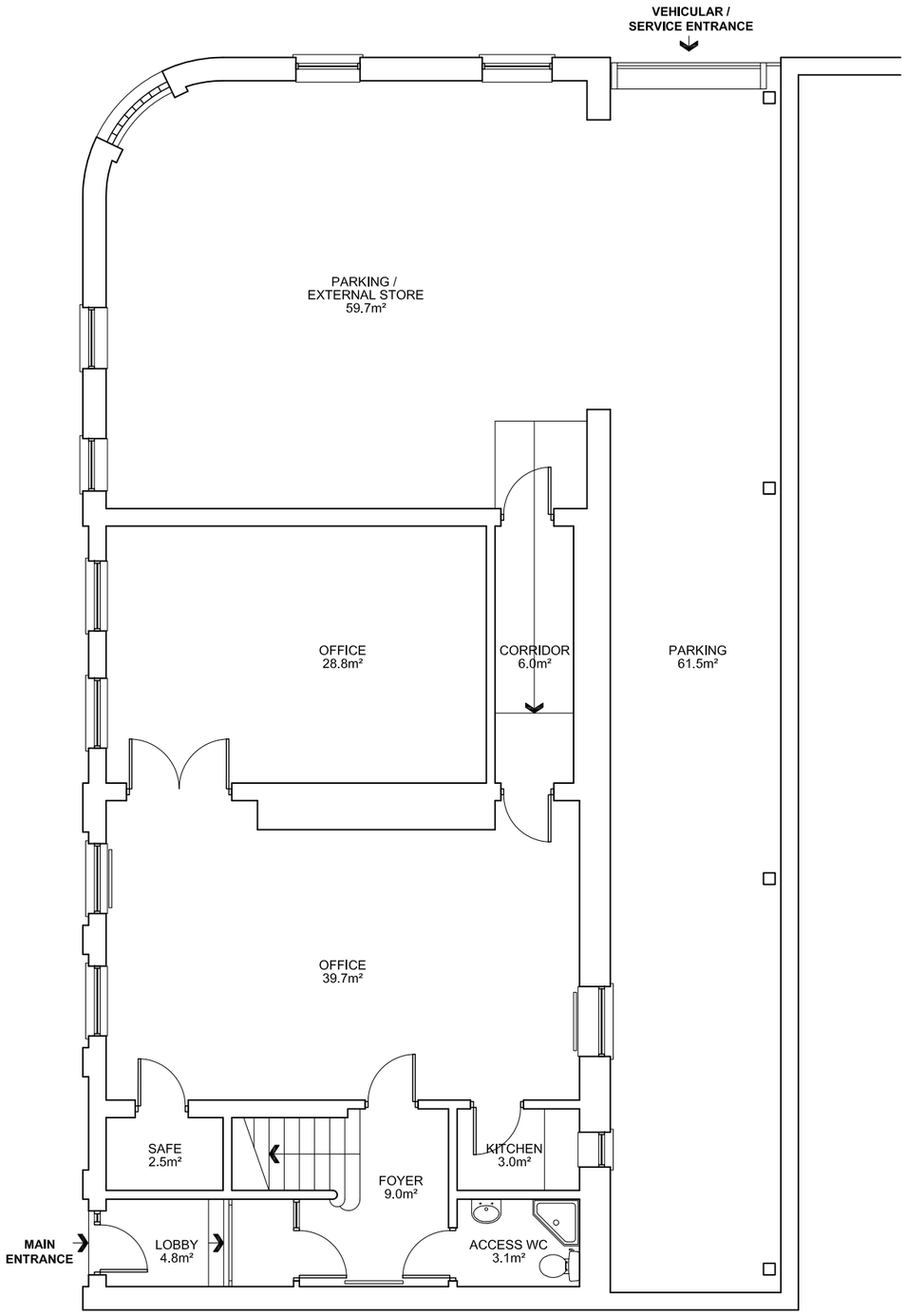

EXISTING GROUND FLOOR PLAN

Scale 1:100 @A3

0 1 2 3 4 5

N

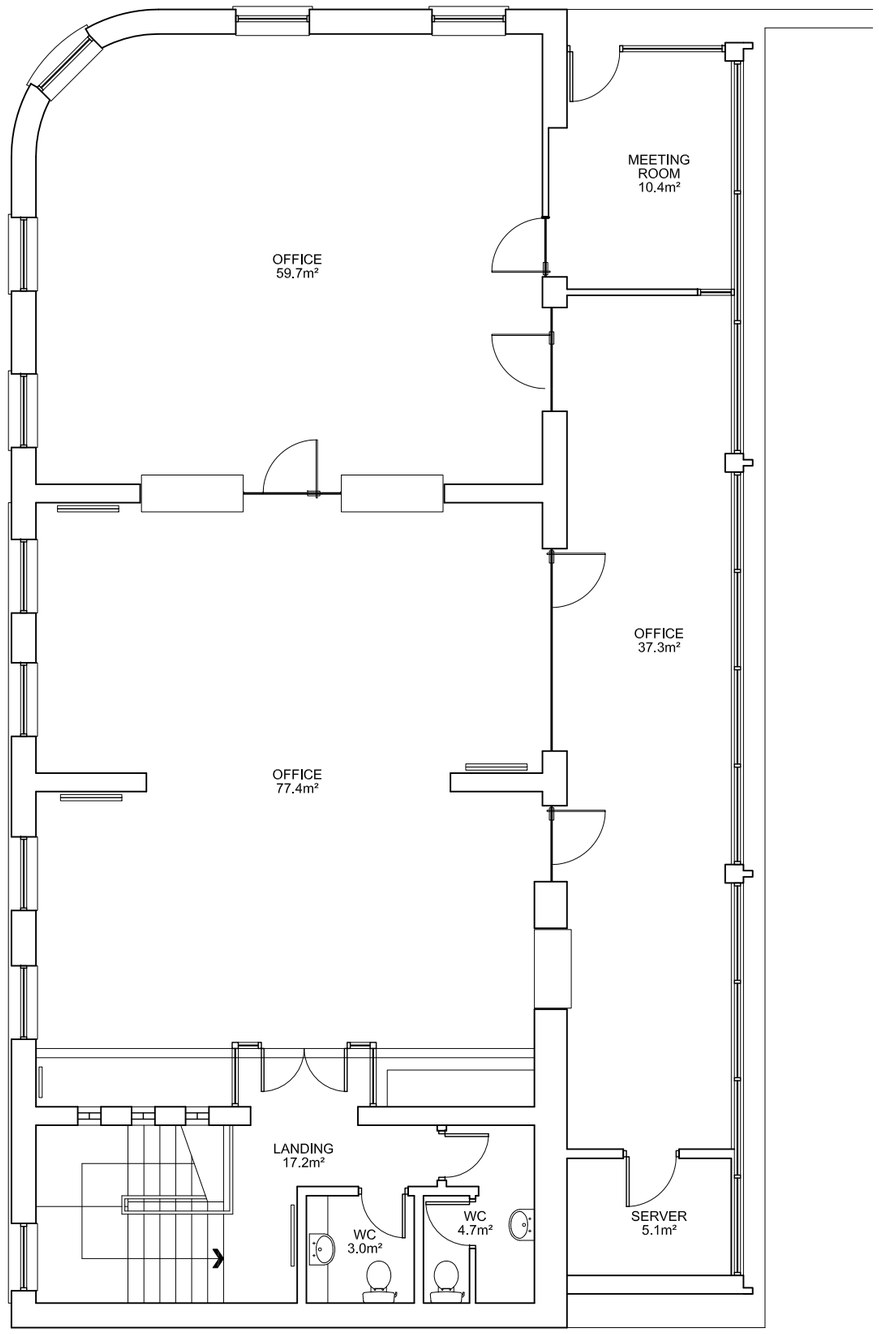

EXISTING FIRST FLOOR PLAN

Scale 1:100 @A3

0 1 2 3 4 5

N

notes

1. DO NOT SCALE FROM THIS DRAWING - USE FIGURED DIMENSIONS ONLY
2. TO BE READ IN CONJUNCTION WITH ALL OTHER CONSULTANTS / SPECIALISTS DRAWINGS. REPORT ANY DISCREPANCIES BEFORE AFFECTED WORK COMMENCES
3. ALL SETTING OUT DIMENSIONS TO BE CHECKED ON SITE BY CONTRACTOR BEFORE WORK COMMENCES

rev. description

client	Rushbond Group PLC (for **organlqmusIc**)
project	Clarence House, Black Bull Street, Leeds
drawing title	Floor Plans as Existing
drawing number	012173_SK001
revision	-
drawing status	Comment
scale	1:100 @A3
date	August 2012
drawn by	SPx
checked by	-

seven architecture

Seven Architecture offices at:

Portland Chambers, 61 Oxford Street, **MANCHESTER**, M1 6EQ
t: 0845 000 777 1

Clarendon House, Victoria Avenue, **HARROGATE**, North Yorks, HG1 1DY
t: 0845 000 777 2

Y Neuadd Lwyd, Church Street, **DOLWYDDELAN**, Conwy, LL25 0SJ
t: 0845 000 777 3

e: info@sevenarchitecture.co.uk www.sevenarchitecture.co.uk