

SCALE 1:100 @ A1-Portrait

COPYRIGHT
THIS DRAWING IS THE SOLE COPYRIGHT OF PDG ARCHITECTURAL AND REPRODUCTION IN ANY FORM IS
FORBIDDEN UNLESS PERMISSION IS OBTAINED IN WRITING. PDG ARCHITECTURAL IS A TRADING NAME
OF PDG DESIGN GROUP LIMITED. DO NOT SCALE FROM THIS DRAWING. ANY DISCREPANCIES ON SITE
SHOULD BE BROUGHT TO THE ATTENTION OF PDG ARCHITECTURAL. WORK AND MATERIALS MUST
COMPLY WITH THE CURRENT BUILDING REGULATIONS AND CODES OF PRACTICE AND BE READ IN
CONJUNCTION WITH BUILDING SPECIFICATIONS AND OTHER SUB CONTRACTOR INFORMATION, IF IN
DOUBT ASK.

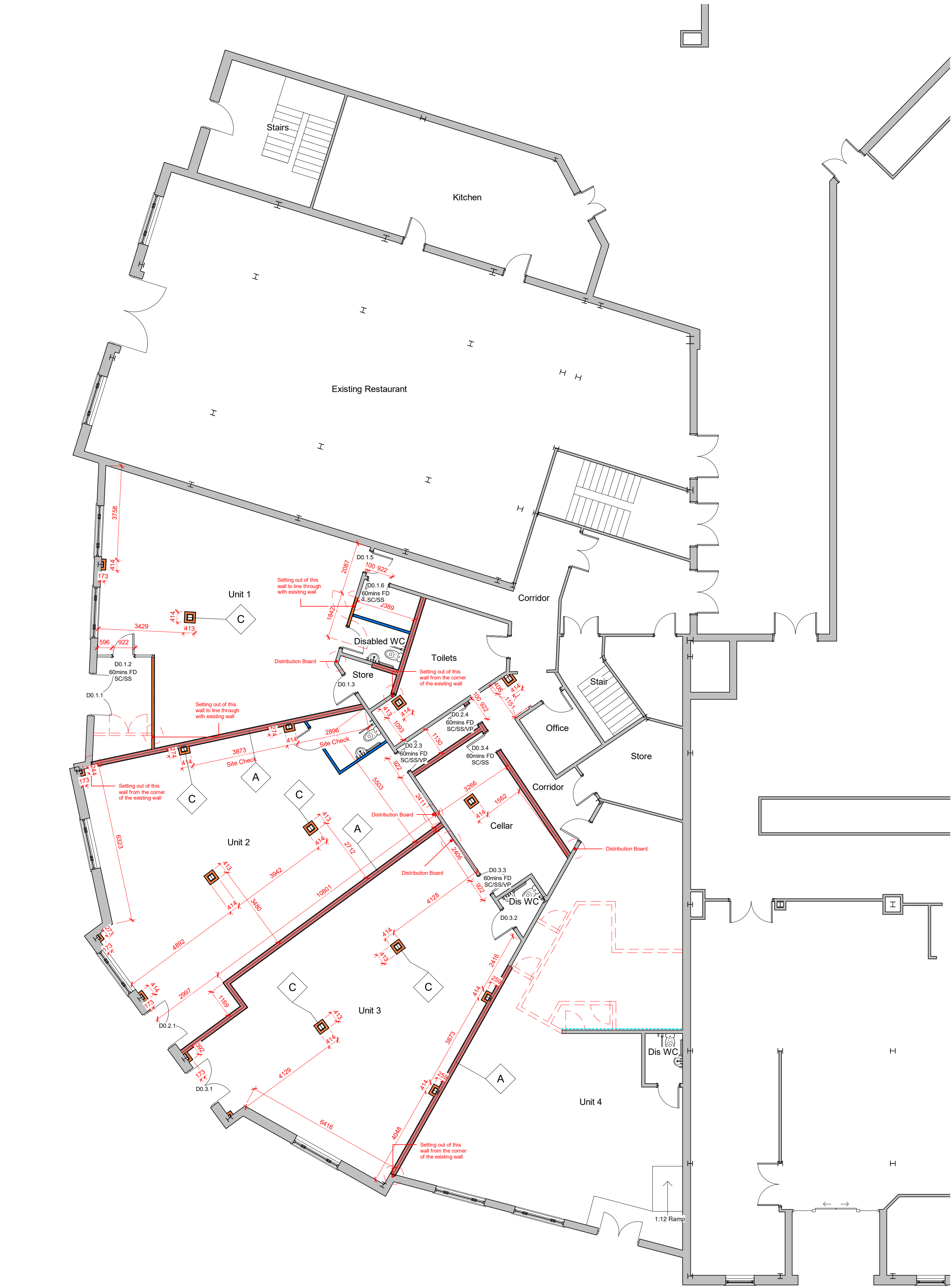

Ground Floor Setting Out Plan
1: 100

**NOTE: Locations of
Steelwork requires a
site check when setting
out stud wall surrounds**

**DRAFT FOR CLIENT
COMMENT**

Rev	Description	Date

DRAWING TITLE:
Ground Floor Setting Out Plan

PROJECT DESCRIPTION:
Residential Conversion

PROJECT ADDRESS:
69 Castle Gate, Newark, NG24 1BE

Construction Issue



Victoria Works | Bruncliffe Road | Morley | Leeds | LS27 6LF
0113 467 6001 www.pdg-arch.co.uk email: info@pdg-arch.co.uk

DATE: APRIL 24 Dwg No: 24007-1004 Rev.
SCALE: As indicated

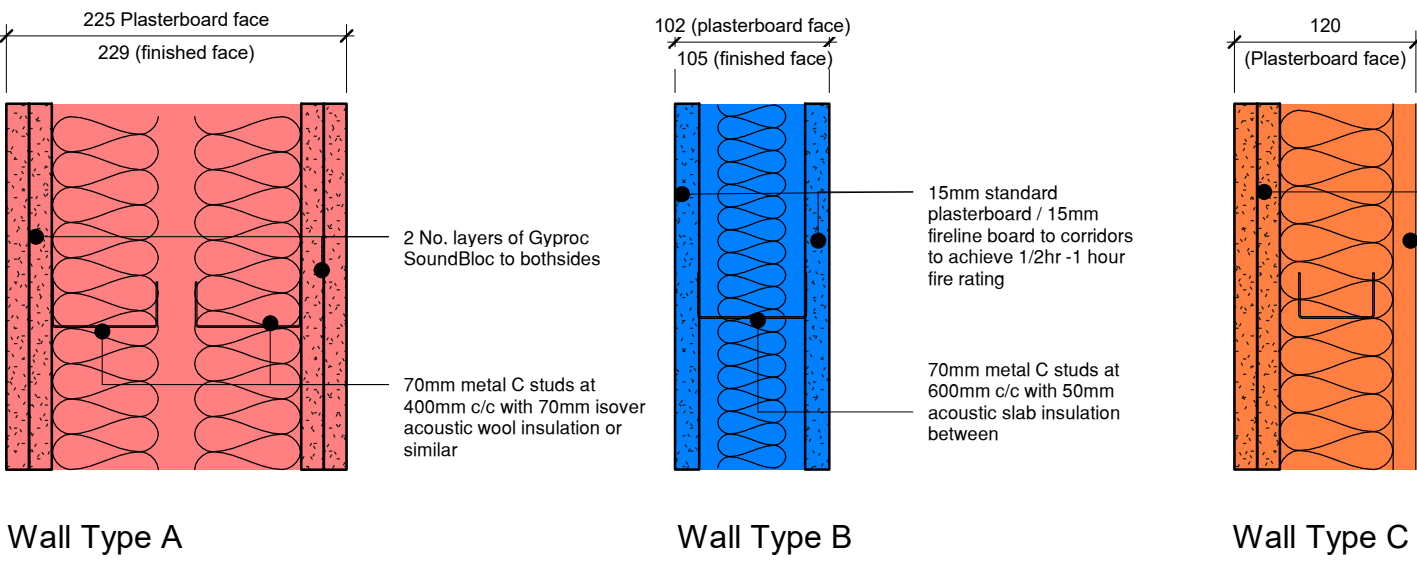

Plywood Pattressing:
18mm Plywood pattressing - fixed between studs to allow fixings of kitchen /bathroom /showers and basins)

Moisture Resistant
where indicated thus on plans, room will be subject to moisture allowed for a painted wall finish & Moisture Resistant Ceiling, then a wall type variance occurs which substitutes the outer board to include a layer of 12.5mm Moisture Resistant (M.R.) board equivalent.