

THIS DRAWING IS PURELY SCHEMATIC AND SHOULD BE USED FOR ESTIMATING PURPOSES ONLY

THE CONTRACTOR SHALL BE RESPONSIBLE FOR PRODUCING ALL BUILDERSWORK AND WORKING DRAWINGS

NEITHER FABRICATION OF EQUIPMENT/MATERIALS NOR SITE WORKS SHALL COMMENCE UNTIL SITE DIMENSIONS AND SERVICES LAYOUTS AND ROUTES HAVE BEEN CHECKED AND CO-ORDINATED AND WORKINGS DRAWINGS PRODUCED

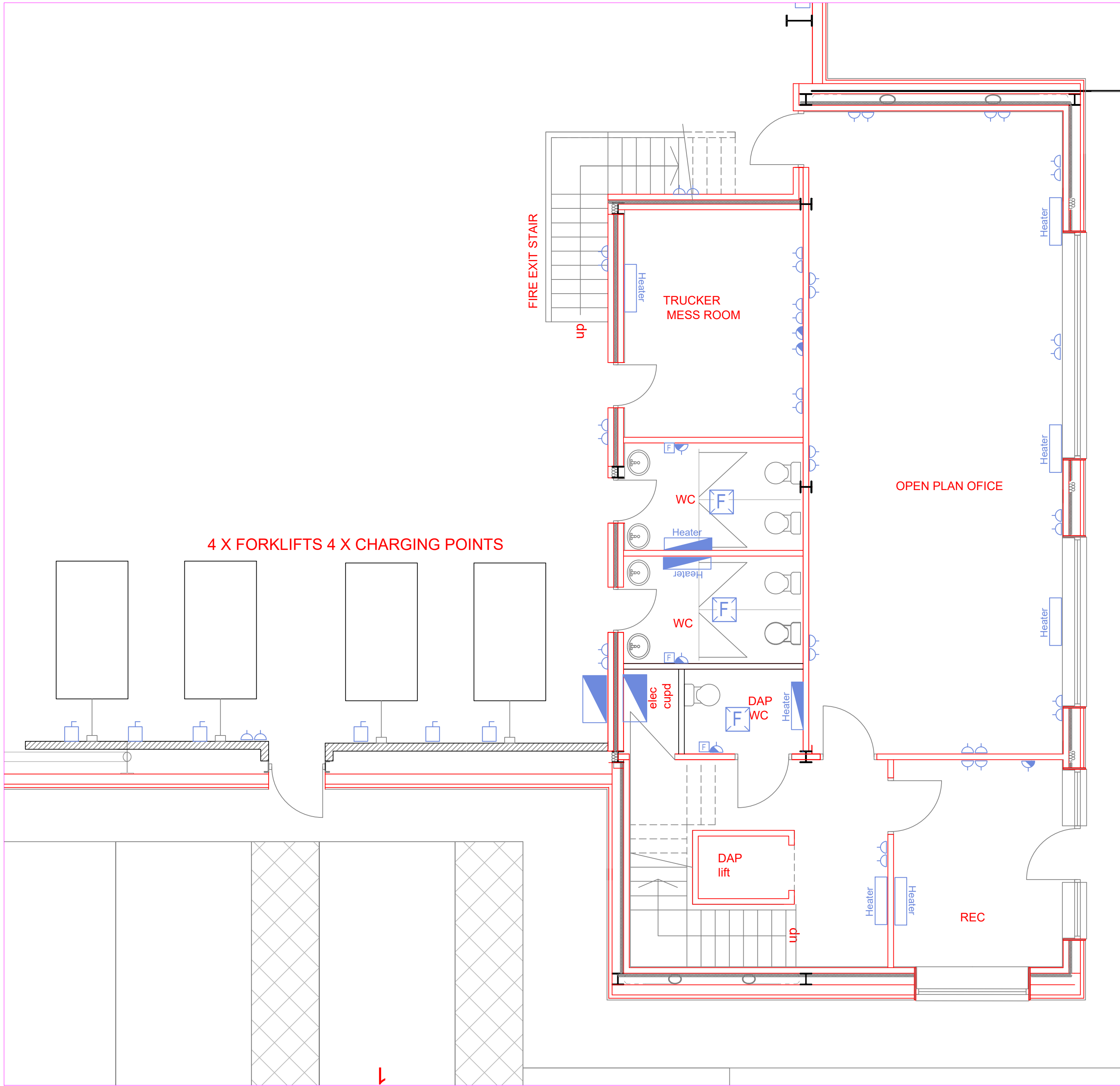

GROUND FLOOR

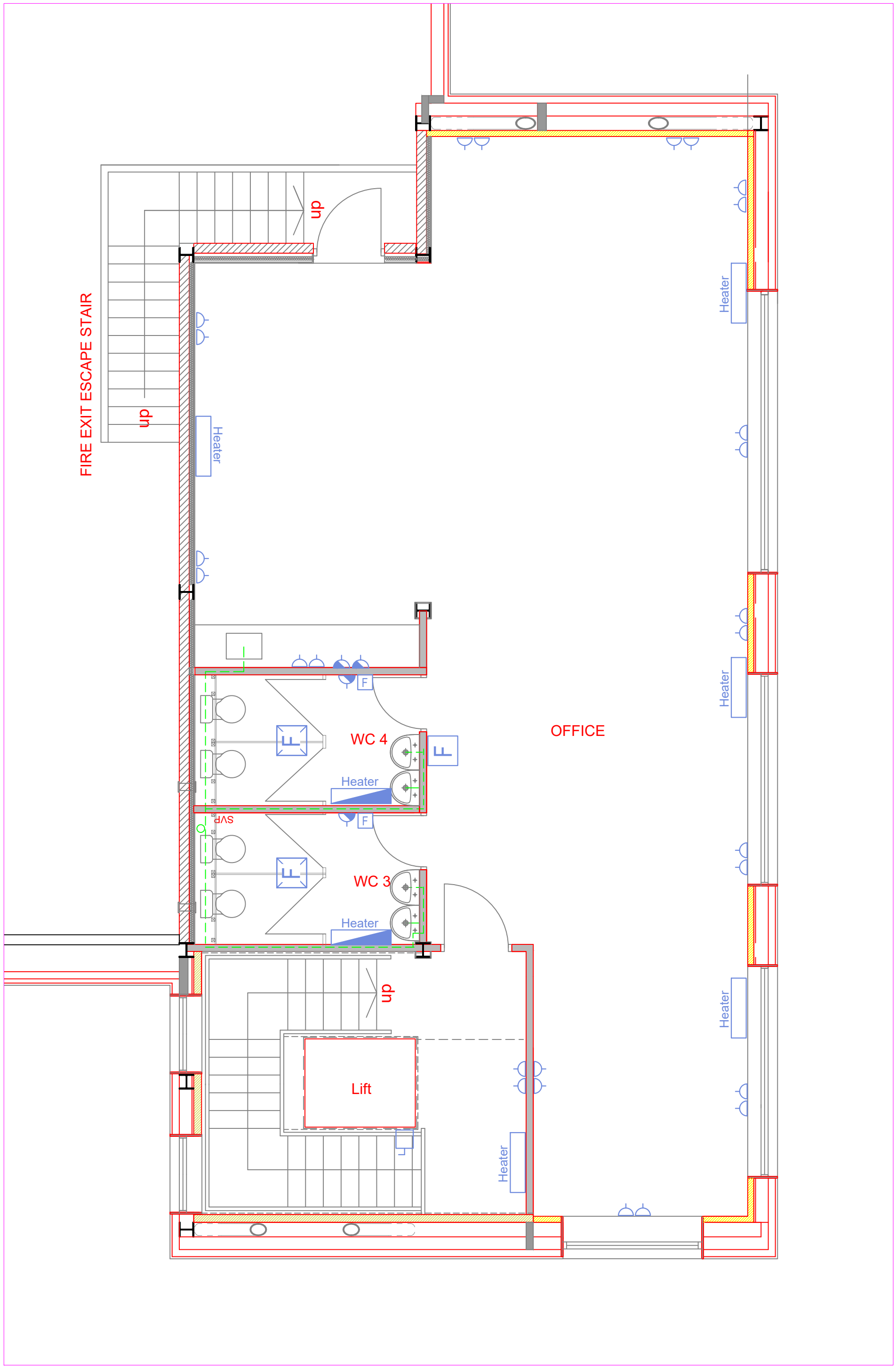

FIRST FLOOR

- KEY
- Distribution board
 - Isolator
 - Fan
 - Fan Isolator
 - Twin Sockets
 - Heater
 - Fused spur
 - Tubular heater

Revisions

Me Ltd
MEKO Electrical Services Ltd
Fromside Studios
6 Fromside Industrial Estate
Wallbridge
Stroud
GL5 3JX
Tel: 01453 764531
email: marc@mekoelectrical.co.uk

Client
RJ LEIGHFIELDS

Project
**SW LOGISTICS,
CHELWORTH INDUSTRIAL
ESTATE, CRICKLADE**

Architect

Drawing
OFFICE PLANS

Scale
1:50 @ A1
Date
MAY 2019

Drawing No:
Office Plans
Revision: