

17 Burleigh Street, CB1 1DG

Restaurant/Retail to Let



Ground Floor: 1,536 sq. ft (142.7 sq. m)

Summary

Location

Burleigh Street is a prime route towards The Grafton and is a main thoroughfare adjoining Fitzroy Street and East Road. The area is known for the hustle and bustle of students with the Anglia Ruskin University and nearby Cambridge Art School, with associated accommodations. The street is anchored by national retailer Primark with a variety of charity shops including Mind, British Heart Foundation and Oxfam. There is also a health and beauty offering with uses including nail bars, hairdressers and barbers. Food and beverage occupiers within the immediate vicinity include Gail's, Starbucks and Café Nero. The area is also due to widely benefit from the re-development of The Grafton Centre.

Lease

The property is available on a new effectively full repairing and insuring lease outside the Landlord & Tenant Act 1954 for a term of years to be agreed.

Rental Guide

£46,500 per annum exclusive of business rates and VAT payable quarterly in advance and subject to 5 yearly upward only rent reviews.

VAT

The property is elected for VAT.

EPC

The property currently has an energy rating A (23). Full details available on request.

Uses

Previously used as a coffee shop/ restaurant, therefore restaurant or retail uses will be considered

Business Rates

The Valuation Office Agency 2026 assessment on their website (www.voa.gov.uk) is as follows:

Rateable Value April 2026 £36,750 / Rateable Value April 2023 £34,000. Interested parties are advised to make their own enquiries of the City Council.

Legal Costs

Each party is to be responsible for their own legal costs incurred in the transaction.



Accommodation

The premises are arranged on ground floor only with the following approximate areas:

Description	Sq ft
Gross Frontage	25 ft 6 ins (7.77 m)
Shop Depth	66 ft 2 ins (20.17 m)
Ground Floor Area	1,536 sqft. (142.7 sqm.)

The property benefits from rear access and a car parking space



CGI of the Grafton Redevelopment



Floor Plan

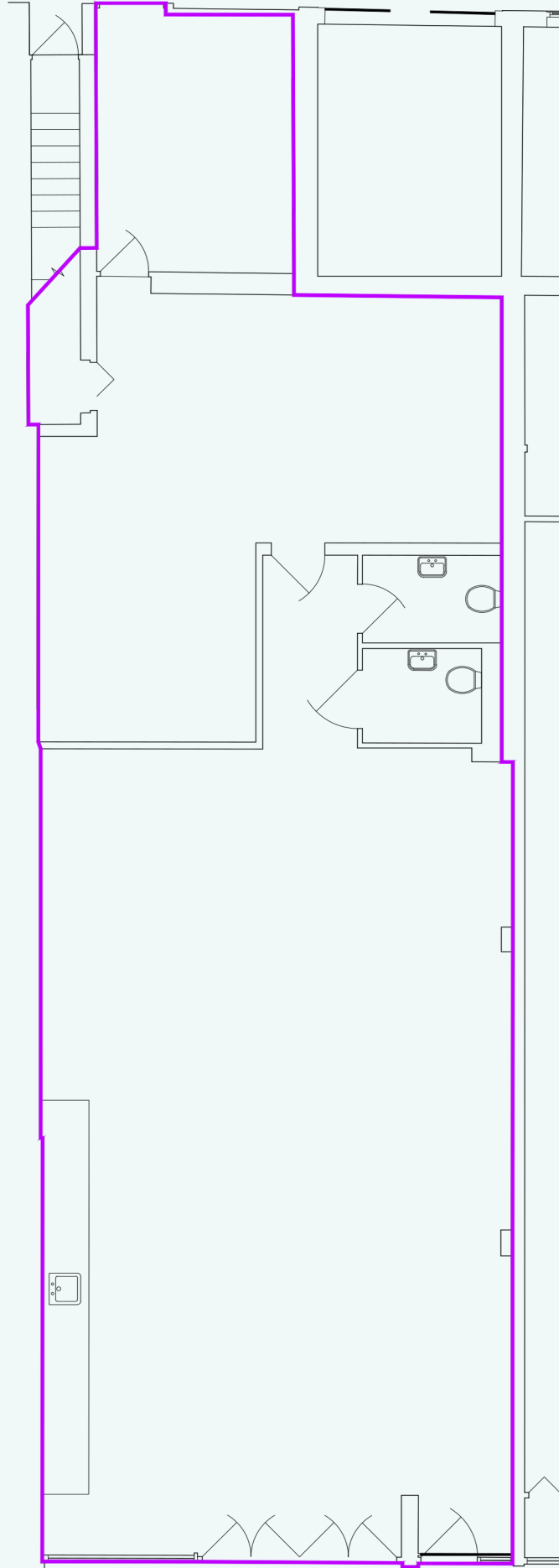

Images



Location



Get in touch with our experts



James Lankfer

07768 935850

james.lankfer@bidwells.co.uk



Matt Hallam

07442 634 355

matt.hallam@bidwells.co.uk

Or get in touch with our joint agents

Filippa Mudd

07917 034807

filippamudd@fmx.co.uk

Certified



Corporation

Important Notice

Bidwells LLP act for themselves and for the vendors/landlords of this property, whose agents they are, give notice that: Nothing contained in these particulars or their contents or actions, both verbally or in writing, by Bidwells LLP form any offer or contract, liability or implied obligation to any applicants, viewing parties or prospective purchasers of the property to the fullest extent permitted by law and should not be relied upon as statements or representative of fact. No person in the employment of Bidwells LLP or any joint agents has authority to make or give any representation or warranty whatever in relation to this property. Any areas of measurements or distances are approximate. The text, photographs and plans are for guidance only, may not be to scale and are not necessarily comprehensive. No assumptions should be made that the property has all necessary planning, building regulation or other consents. Bidwells LLP has not carried out a survey, nor tested the services, appliances or facilities. Purchasers must satisfy themselves by inspection or otherwise. All rentals and prices are quoted exclusive of VAT unless otherwise stated.

Prospective purchasers and tenants will be asked to produce identification of the intended purchaser/tenant and other documentation in order to support any conditional offers submitted to the vendors. Bidwells LLP accepts no liability of any type arising from your delay or other lack of co-operation. We may hold your name on our database unless you instruct us otherwise. OS licence no. ES 100017734. © Copyright Bidwells LLP 2017. Bidwells LLP is a limited liability partnership registered in England and Wales (registered number OC 344553). Registered office is Bidwell House, Trumpington Road, Cambridge CB2 9LD where a list of members is available for inspection. Your statutory rights are not affected by this notice.