

2 LEONARD CIRCUS

S H O R E D I T C H

3,542 sq ft newly fitted & furnished office space in the heart of Shoreditch



2 LEONARD CIRCUS

HISTORY MEETS MODERNITY

The second floor offers 3,542 sq ft of brand-new Grade A, fully fitted workspace. The building benefits from a spacious manned reception, along with exceptional bike storage and shower facilities.

2 Leonard Circus sits beside the Grade II-listed St. Michael and All Angels Church. It shares a party wall with The Clergy House, the convent of the church, which has been carefully restored and woven into the building's design, creating a seamless connection to its rich architectural heritage.



Striking facade with impressive floor to ceiling windows on all floors



Remodelled building reception



Reception views



Office floors overlooking the Grade II Listed ecclesiastical building



Breakout area



End-of-trip facilities



Bike racks

HIGHLIGHTS

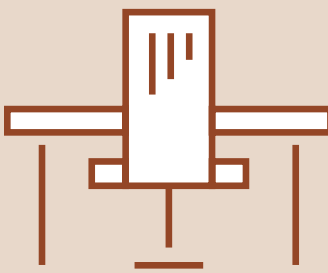

Grade A
media-style offices



Shoreditch location

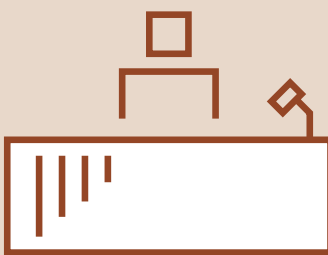

Stylish manned
reception

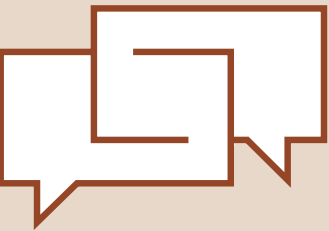

Boardroom,
meeting room and
collaboration spaces

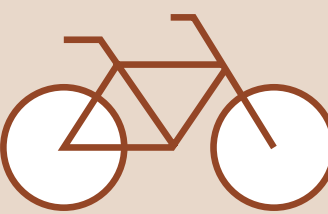

Bike racks &
shower facilities



Air-conditioning

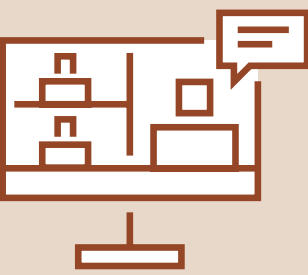

Phone booths

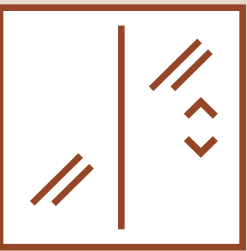

2 passenger lifts

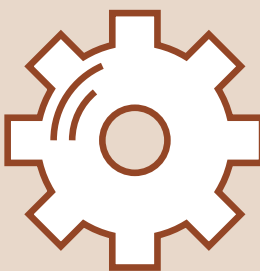

Available on a fully
managed basis

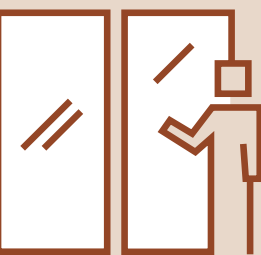

floor to ceiling
wraparound windows

2ND FLOOR

3,542 SQ FT | 329.1 SQ M

- 30 Workstations
- 1 10-person boardroom
- 1 6-person meeting room
- 2 Phone booths
- 1 Collaboration zone
- 2 Hot desking areas
- 1 Breakout zone
- 1 Comms room
- 1 Client waiting area
- 1 Kitchen
- 3 Private WCs

- Workspace
- Meeting room
- Comms room
- Phone booths
- Kitchen

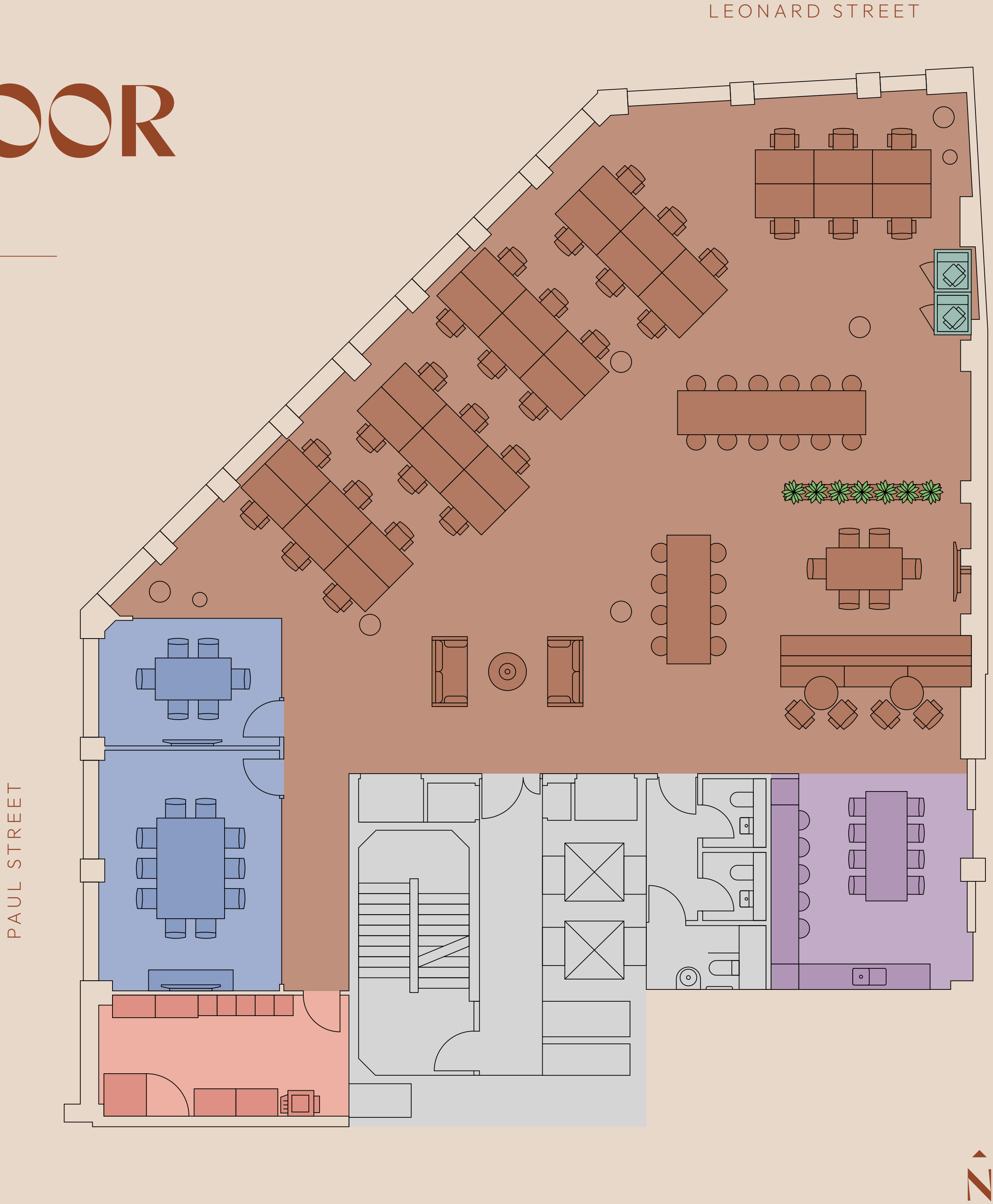

Views overlooking Grade II listed building



Open plan workspace

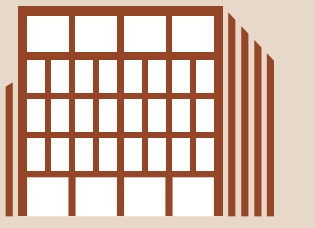

2nd floor fit out



Meeting room



Open plan workspace

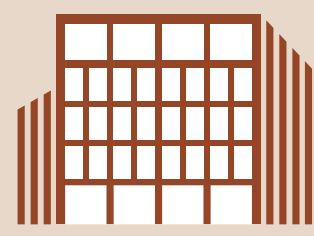

2 LEONARD CIRCUS

CREATIVE & CONNECTED

Perfectly positioned between Old Street, the City and Shoreditch, 2 Leonard Circus offers a vibrant culture with immediate access to an extensive choice of bars, restaurants and shops. Right outside the building, a lively pop-up street food market provides varied lunch options for occupiers.

Old Street, Shoreditch High Street, Liverpool Street and Moorgate stations are all within easy walking distance, connecting you seamlessly to Underground, Overground and National Rail services.

RESTAURANTS

1. Bone Daddies
2. Honest Burger
3. The Breakfast Club
4. Wagamamas
5. Franzé & Evans
6. Popolo
7. Blacklock
8. Gloria
9. Flat Iron
10. Burger & Beyond
11. Dishoom
12. Lantana
13. Leonard Street Market
14. Manteca
15. Streat Latin Arepas
16. Padella
17. Sanjugo
18. Camino
19. Piccolino
20. Galvin La Chapelle
21. Hawksmoor
22. Spitalfields Market
23. Eataly
24. Yauatcha City
25. Gauchos
26. The Jugged Hare

BARS

1. Royal Star
2. Happiness Forgets
3. The Volley
4. Nightjar
5. Serata Hall
6. Old Street Records
7. XOYO
8. Princess of Shoreditch
9. Tayer + Elementary
10. Boxpark
11. Singer Tavern
12. Flight Club
13. Finch's
14. Eight Moorgate
15. Queen of Hoxton
16. Commercial Tavern
17. Spitalfields Market

CAFÉS

1. Grind
2. Trade
3. Ozone
4. Attendant Coffee Roasters
5. Beany Green

GYMS

1. Gymbox
2. Energie Fitness
3. Barry's Bootcamp

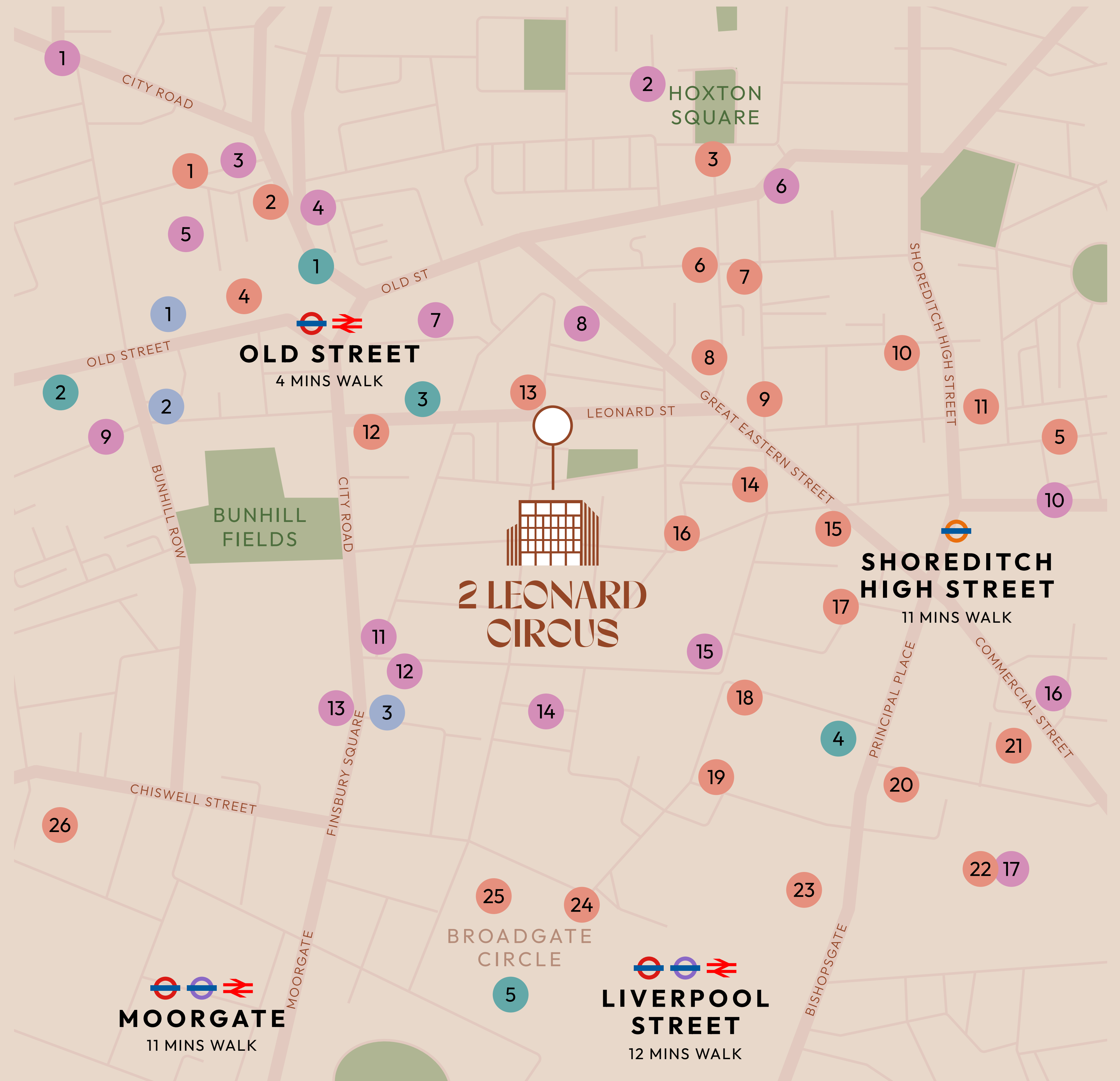

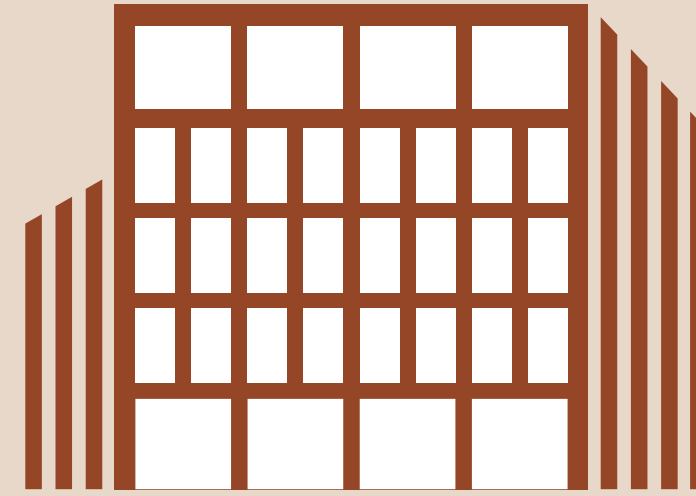

2 LEONARD CIRCUS

SHOREDITCH

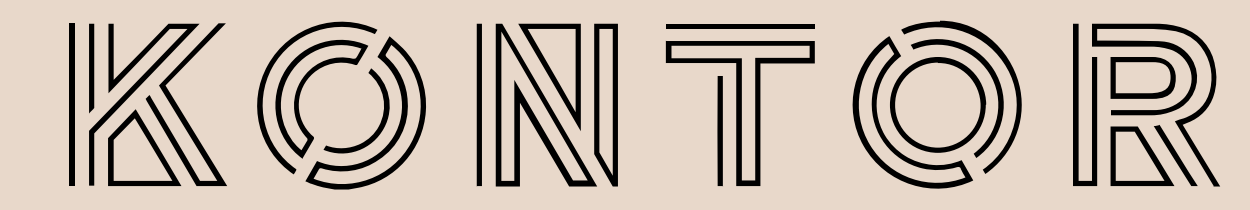

George Brewster

07745 606 874

gbrewster@hanovergreen.co.uk

Zoe Ramsay

07799 821 910

zramsay@hanovergreen.co.uk

Ben Orchard-Smith

07557 988 115

ben@kontor.com

Freya Dingwall

07375 860 911

freya@kontor.com

Important notice relating to the Misrepresentation Act 1967 and the Property Misdescriptions Act 1991: (i) the particulars are set out as a general outline only for guidance of intending purchasers or lessees and do not constitute, nor constitute part of, an offer or contract (ii) all descriptions, dimensions, references to condition and necessary permission for use and occupation, and other details are given in good faith and are believed to be correct, but any intending purchasers or occupiers should not rely on them as statements or representations of fact, but must satisfy themselves by inspection or otherwise as to the correctness of each of them. January 2026

Marketing: Stuart Chapman Design