

Heritage Building First Floor

41.47m² Floor area measured from 1.5m head room clearance

Room	Floor Area
Office 1	20.09m ²
Office 2	30.78m ²

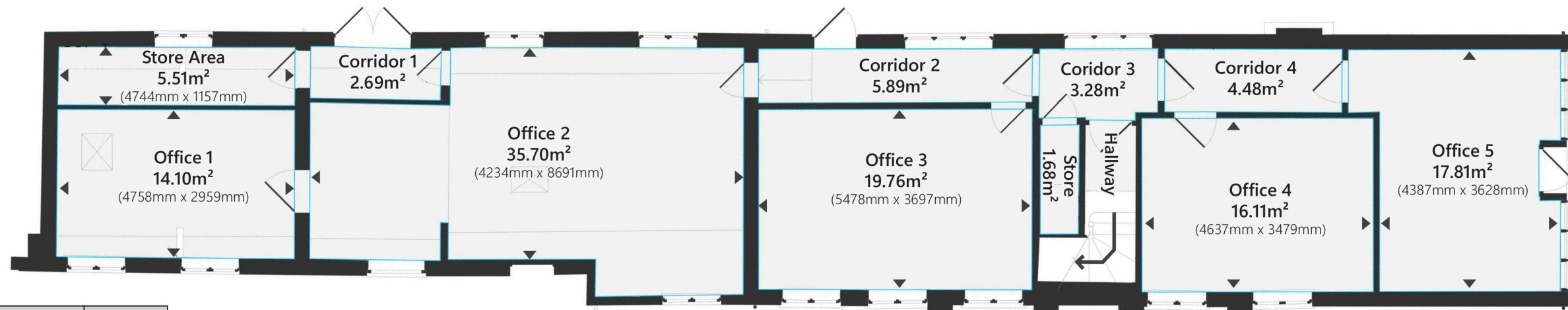

Heritage Building Ground Floor

136.55m²

Room	Floor Area
Corridor 1	2.69m ²
Corridor 2	5.89m ²
Corridor 3	3.28m ²
Corridor 4	4.48m ²
Office 1	14.10m ²
Office 2	35.70m ²
Office 3	19.76m ²
Office 4	16.11m ²
Office 5	17.81m ²
Store	1.68m ²
Store Area	5.51m ²



Romsey T: 01794 367703
Portishead T: 01275 407000
London T: 01794 367703

www.thrivearchitects.co.uk

Rev	Description	Date	Au	Ch
P1	Preliminary Issue	09.03.26	PM/BC	AL
P2	Dimensions Added	10.03.26	PM/BC	

Project **Bewley Homes at Inhurst House, Brimpton Rd, Tadley**
Drawing **Floor Plan - 04**

Client	Bewley Homes	Date	09.03.26
Job no.	BEWL260227	Rev.	P2
Dwg no.	FP-04	Scale	1:100@A3
Author	PM/BC	Checked	AL
Status	FINAL ISSUE	Office	Romsey

Client ref. -

This drawing is the copyright of Thrive Architects Ltd ©. All rights reserved. Ordnance Survey Data © Crown Copyright. All rights reserved. Licence No. 100007359. Permission is granted to scale from this drawing for the purposes of Local Authority Planning Applications only. For all other purposes DO NOT scale from this drawing. Contractors, Sub-Contractors and suppliers are to check all relevant dimensions and levels of the site and building before commencing any shop drawings or building work. Any discrepancies should be recorded to the Architect. Where applicable this drawing is to be read in conjunction with the Consultants' drawings / Clients' Construction Specification.

