

**NOTE**  
 This drawing is not to be scaled.  
 Appointed contractors are requested to notify Peldon Rose Limited of any discrepancies or variations relating to setting-out prior to manufacture and construction.  
 All information is subject to statutory approval and site survey.  
 The general contractor is to carry out a check site survey to confirm that the design intent can be met and that it is appropriate for the environment in which it is to be installed.  
 The general contractor is to notify Peldon Rose Limited in writing of all preparation works that are required to be carried out prior of their works.

**DRAWING STATUS**  
**PRELIMINARY**

**REVISIONS**

REV	DATE	DESCRIPTION	BY	CHK

CLIENT

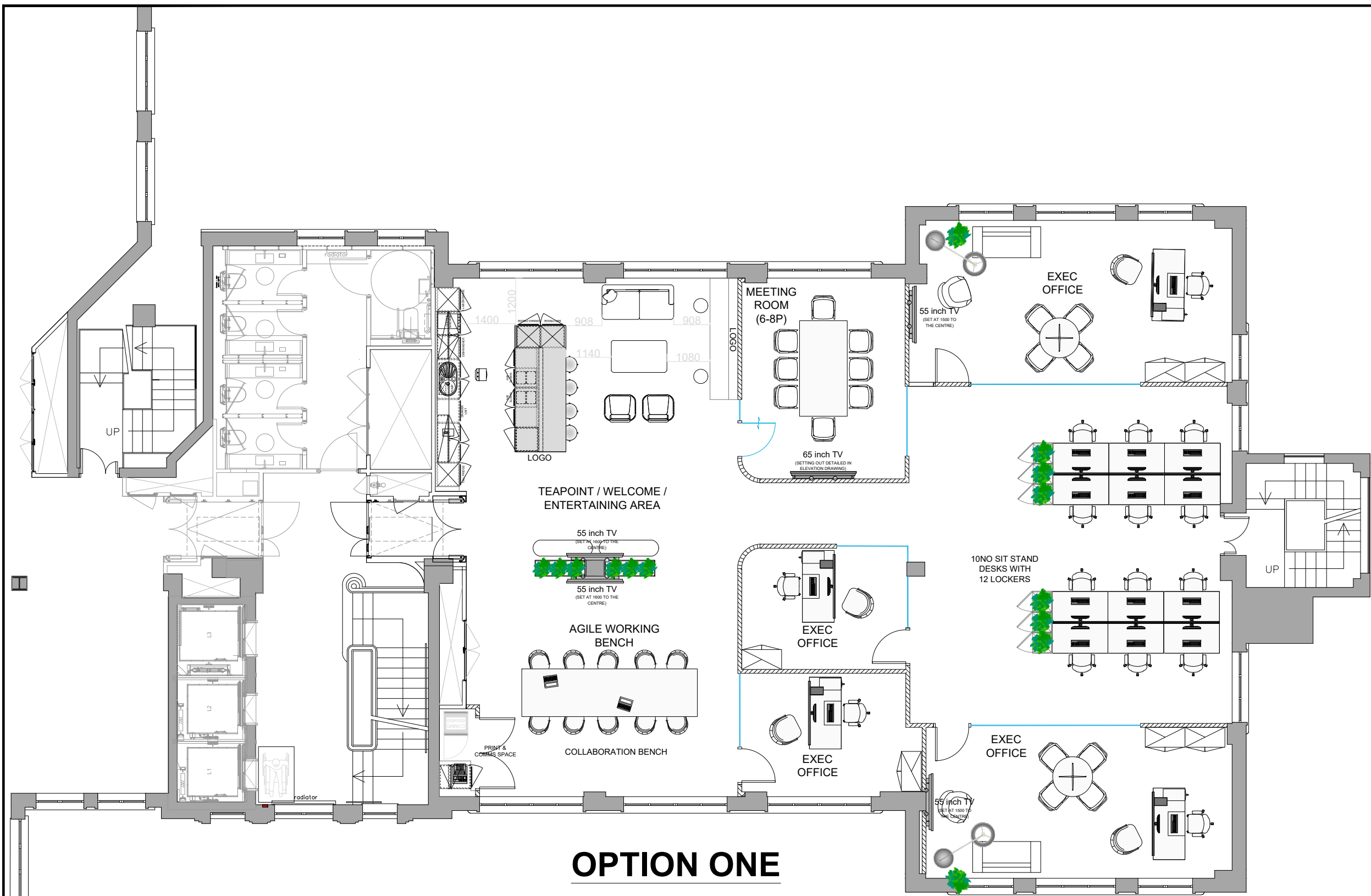

**OPTION ONE**

**OPTION ONE**

PROJECT  
**20 BALDERTON STREET,  
 LONDON**

TITLE  
**GENERAL ARRANGEMENT  
 PLAN**

**Creating a  
 Work/Love  
 Balance**

**Peldon Rose**

Peldon Rose Limited  
 Sterling House, 42 Worpole Road  
 London SW18 4EQ

Telephone: 020 8971 7777      web: peldonrose.com

DATE	SHEET	DRAWN BY
26.03.26	A1	IH
SCALE	FILE REF.	CHECKED BY
1:50 @ A1	/	BS

DRAWING NUMBER			
PROJECT NUMBER	FLOOR/TYPE	NUMBER	REVISION
C11885	04	01	OPT1

This drawing is protected under copyright and at no time should this drawing be reproduced in whole or in part without the permission of Peldon Rose Limited.  
 © COPYRIGHT

