

GENERAL NOTES & COPYRIGHT NOTICE

This drawing is to be read in conjunction with all other relevant drawings, specifications and employers requirements documentation. Do not scale or measure from this drawing. Use figured dimensions only. All levels and dimensions to be checked on site. All levels / dimensional discrepancies are to be brought to the immediate attention of c2:concepts Ltd.

Responsibility cannot be accepted for alteration and / or deviation from this design without acknowledgment of c2:concepts Ltd. and the contractor must verify that the works can be executed as drawn and specified, before works are commenced. All workmanship and materials to be the best of their respective kind and at least equivalent to the appropriate British Standard Code of Practice.

Copyright reserved: This drawing may only be used for the client and location specified in the title block. All drawings and specifications related to this project are copyright of c2:concepts Ltd and may not in whole or part, be copied, distributed, reproduced, disclosed to any other third party without written consent from c2:concepts Ltd, or used for any other purpose than that agreed with c2 concepts Ltd, or used in any capacity by any third party without permission of c2 concepts Ltd. All parts of the drawings and documents referred to within this notice are covered by the Copyright, Designs and Patents Act 1988 and are owned in totality by c2 concepts Ltd.

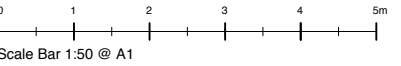

N.I.A: 239 Sqm / 2,573 sq ft approx

STANDARD WORKING

22 x Workstation - 1400 x 800mm

10 x Agile Working

Total - 32 no @ 7.5 sqm per person

SUPPORT FACILITIES

01 x 6 Person Meeting Room

01 x 4 Person Meeting Room

02 x Phone Booths

02 x Informal Meeting Area

01 x Collaboration

01 x Tea Point / Breakout

01 x Print / Copy

01 x Lockers (20)

01 x Comms / Store Room

| | |
|------------|--|
| Revisions: | |
|------------|--|

| | |
|--------|--------------------|
| Status | INFORMATION |
|--------|--------------------|

2

c2:concepts
Consultancy, creative.
www.c2concepts.co.uk

Glasgow: 0141 221 8229
Queens House, 29 St Vincent Place
Glasgow, G1 2BT

London: 0203 011 1984
Henry Wood House, 2 Riding House St
London, W1W 7FA

| | | | | | |
|---------|---|-------------|---------|-------------|---------------|
| Project | Delta House 48 West Nile Street Glasgow | | | | |
| Client | CBRE | | | | |
| Title | Ground Floor Proposed Layout Option A | | | | |
| Drawn | LB | Checked | JC | Date | 18.07.23 |
| Scale | 1:50 @ A1 | Project no. | c2:1021 | Drawing no. | SK-AL(70)G-02 |
| | | | | Rev. | - |

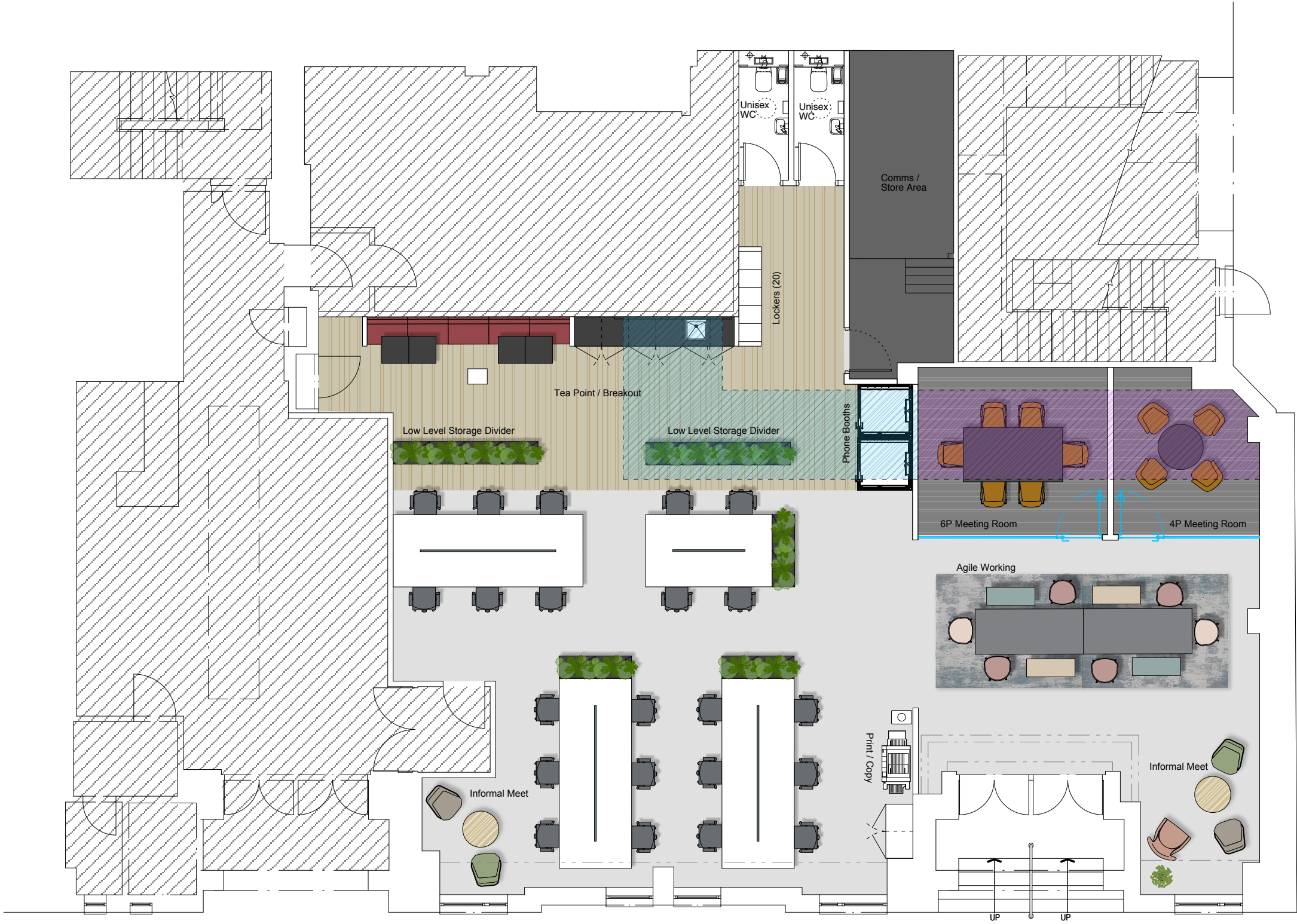

GROUND FLOOR - PROPOSED LAYOUT - OPTION A
Scale 1:50 @ A1

KEY

Indicates lower duct
- Approx 2160mm to the underside

Indicates lower duct
- Approx 2380mm to the underside