

NOTE: Figured dimensions to be worked from only. Report any discrepancies to the supervisor before proceeding. Do not scale drawing for construction purposes.

This drawing has been based on a limited survey of the overall dimensions of the site/building. Locations and sizes of openings and detailed features are approximate only.

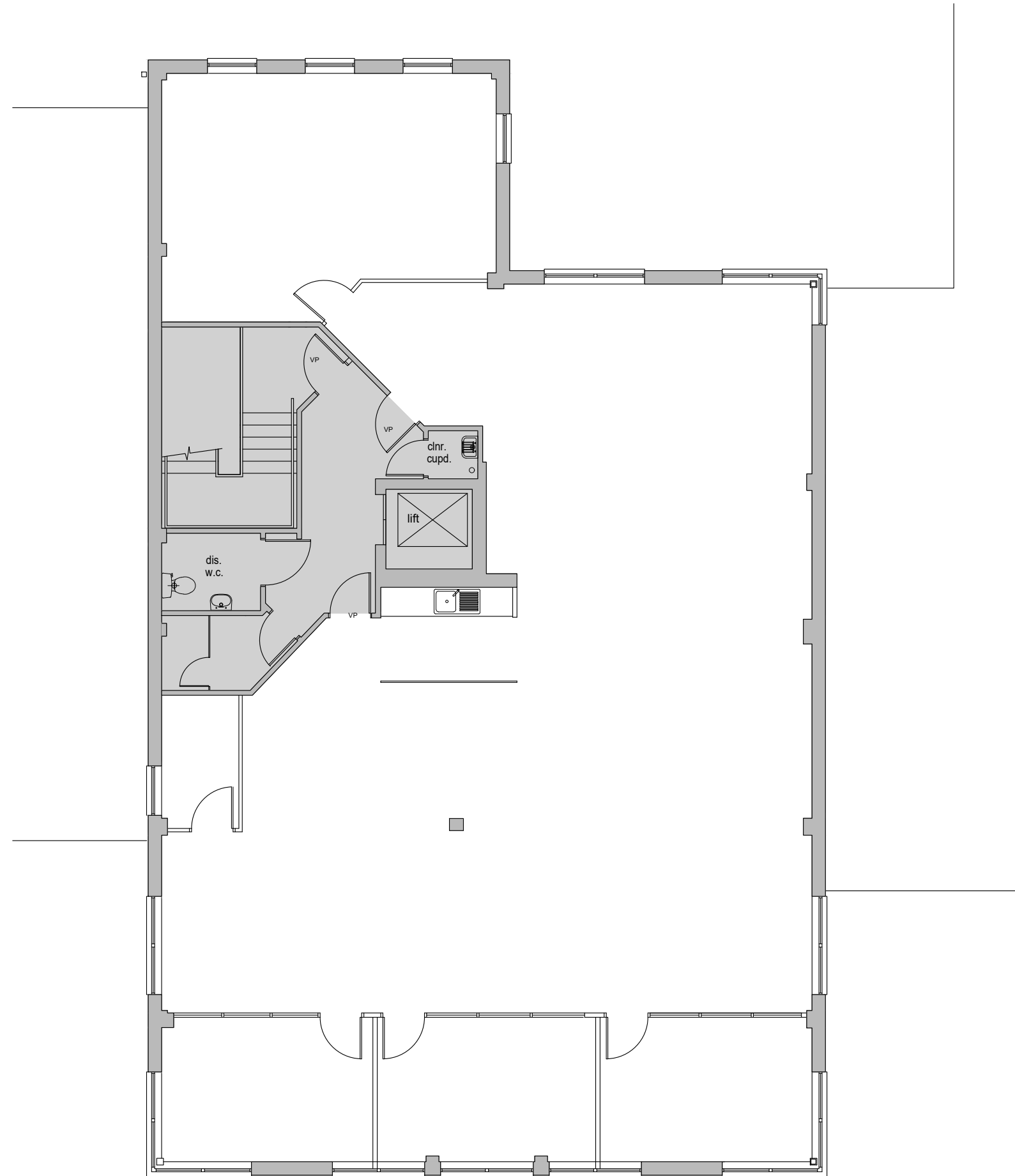

# UNIT 2 SECOND FLOOR



Chartered Building Surveyors  
 Willows, Chinnor Road, Bledlow,  
 Buckinghamshire HP27 9PG.  
 T: 01844 208300 E: mail@bsachesters.co.uk  
 F: 01844 208447 W: www.bsachesters.co.uk  
 Reg. Office: Willows, Chinnor Road, Bledlow  
 Buckinghamshire HP27 9PG  
 Registered in England No: 3961563

Client:	Hill Road Properties Ltd		
Project:	Unit 2 Bell Business Park, Smeaton Close, Aylesbury HP19 8JR		
Drawing Title:	Second Floor Plan - Existing GENERAL ARRANGEMENT		
Scale:	1:100@A3	Date:	May 2023
Drawn by:	AH/TV		Revision:
BSA Chesters Ltd	Drawing Number:	L4269.GA-2G-02	