

This drawing is copyright & the property of CS2 Limited & must not be copied in whole or in part without their written permission. Copyright is reserved. Do not scale. Any conflicting information must be reported for clarification. If in doubt, ask. Dimensions subject to confirmation. It is essential that this drawing is read in conjunction with all specifications/schedule of works & that all works are included for. All dimensions and levels must be verified on site and discrepancies reported to CS2 Limited prior to commencing works or preparing site drawings.

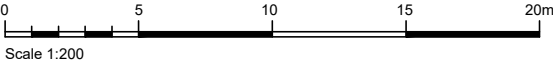
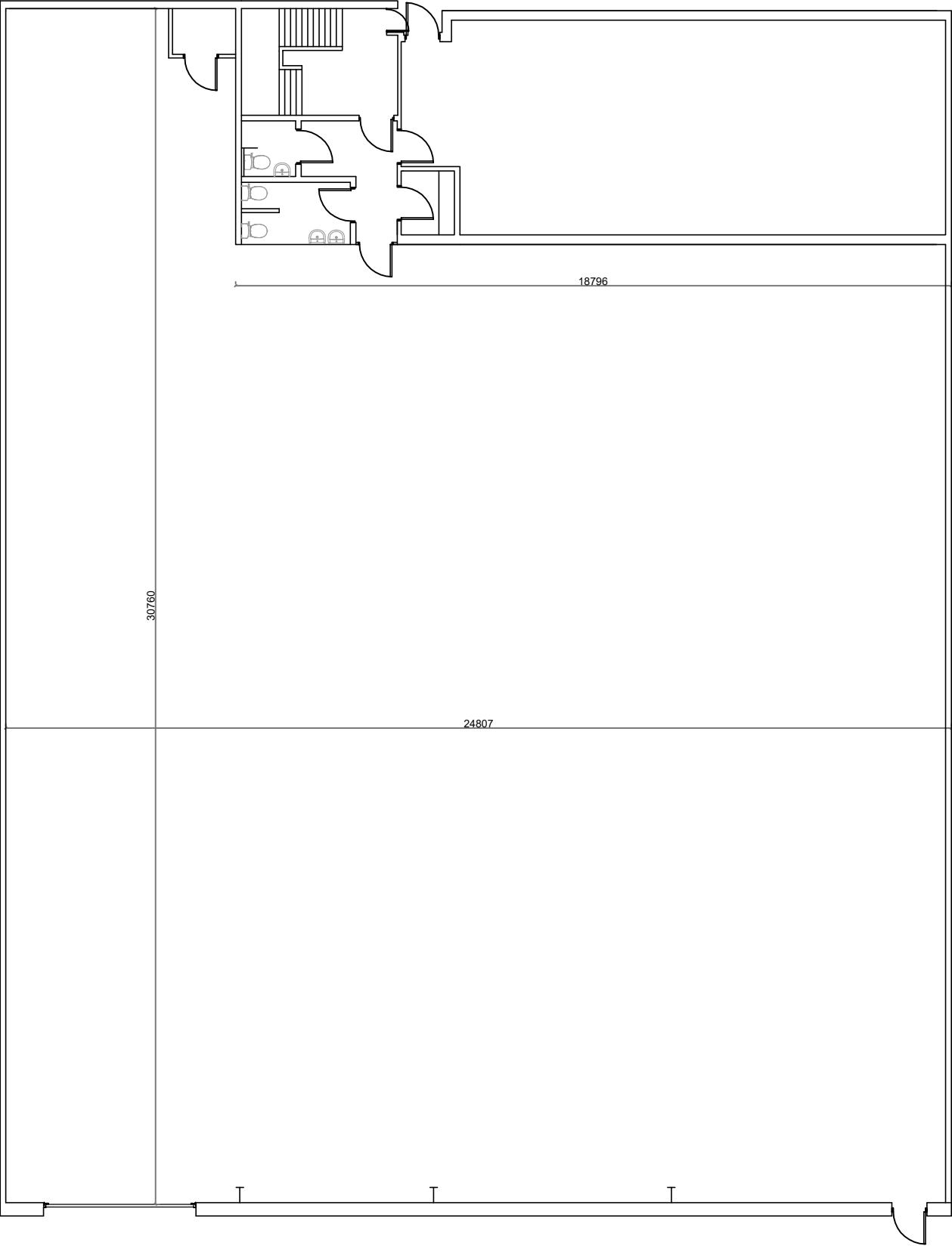
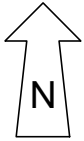

Note: Contractor must verify all dimensions and levels on site and report any discrepancies to CS2 Limited prior to commencing works or preparing site drawings.

REV	DESCRIPTION	DATE	INITIAL
-----	-------------	------	---------

STAGE:

LAYOUTS



CS2 4 Bridgewater House, Queensbridge,
Northampton, NN4 7BF
T 01604 603030
E ghussan@CS2.co.uk

PROJECT:

UNIT 6 SUNDON BUSINESS PARK
LUTON LU3 3HP

TITLE:

FLOOR LAYOUTS

DRAWN: GH	CHECKED: DH	DATE: 02/12/2022
SCALE: Scale @ 1:150@A3	DRAWING NO. 1056578/E01	REV: