

Existing Ground Floor 1:100

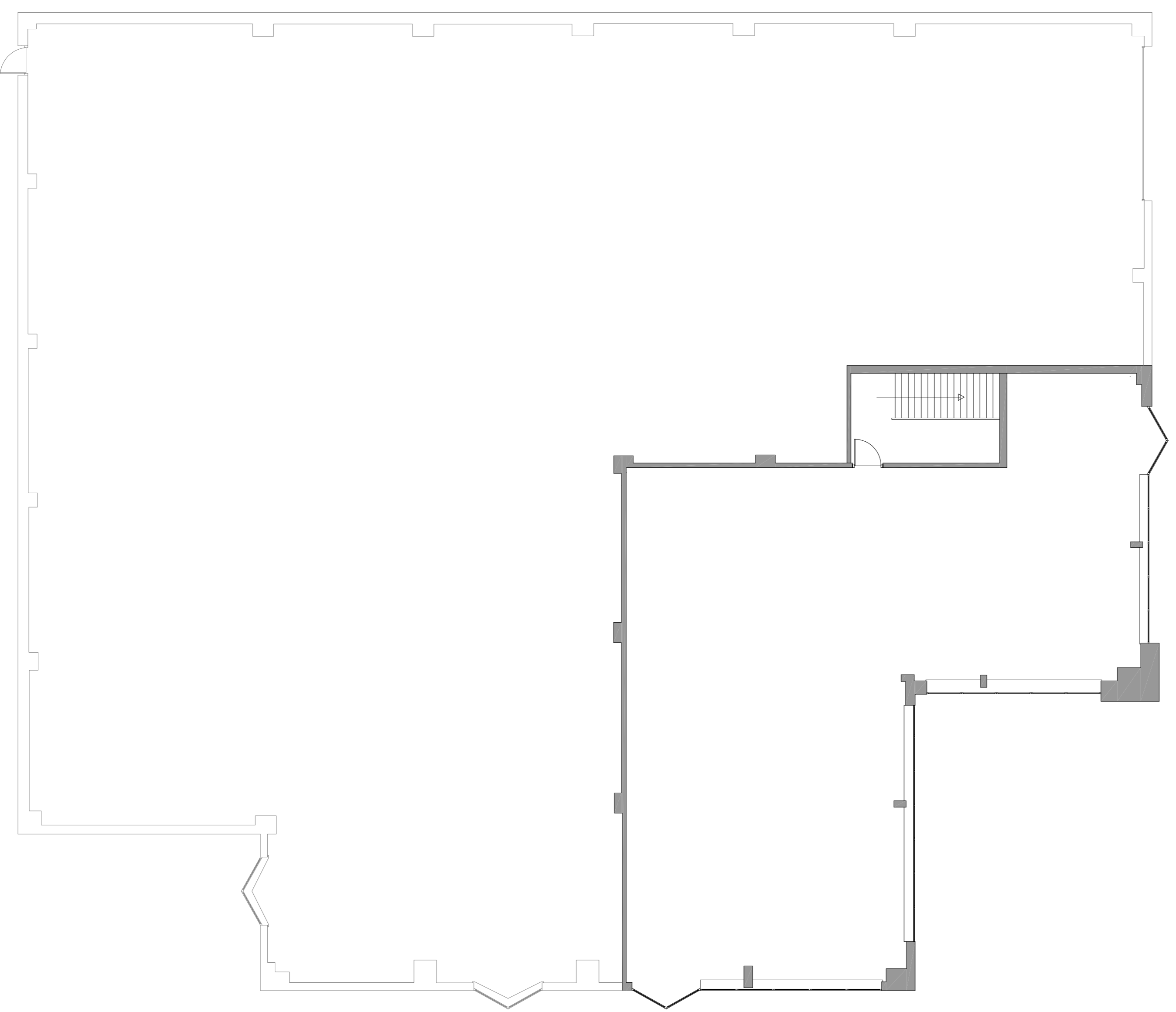

Existing First Floor 1:100

**DISCLAIMER**  
 The information contained in this document is intended to provide a general overview of the project and is not intended to constitute a contract. The information is provided for informational purposes only and is not intended to be used as a basis for any legal or financial decisions. The information is provided as is, without any warranty, express or implied. The information is provided for informational purposes only and is not intended to be used as a basis for any legal or financial decisions. The information is provided as is, without any warranty, express or implied.



**SPLT INFINITIVE**  
 11 Wilton Park, Burnley, Lancashire, BB10 3JF  
 Tel: +44(0) 752 7534 6099  
 Email: [young@splt-infinitive.com](mailto:young@splt-infinitive.com)  
 Website: [www.splt-infinitive.com](http://www.splt-infinitive.com)

Client	
Project	Unit 1, Falcon Park Industrial Estate Neasden NW10 1RZ
Drawing No.	Existing Ground & First Floor Layout
Scale	1:100@A1
Date	25th JAN 2015
Drawn By	YR
Checked By	SP02-UI/PEIEN01