

LEGEND

- Workspace
- Reception
- Meeting Room
- Communal
- Storage
- Circulation
- Phone Booths
- IT/ Comms
- Toilets
- Building Core

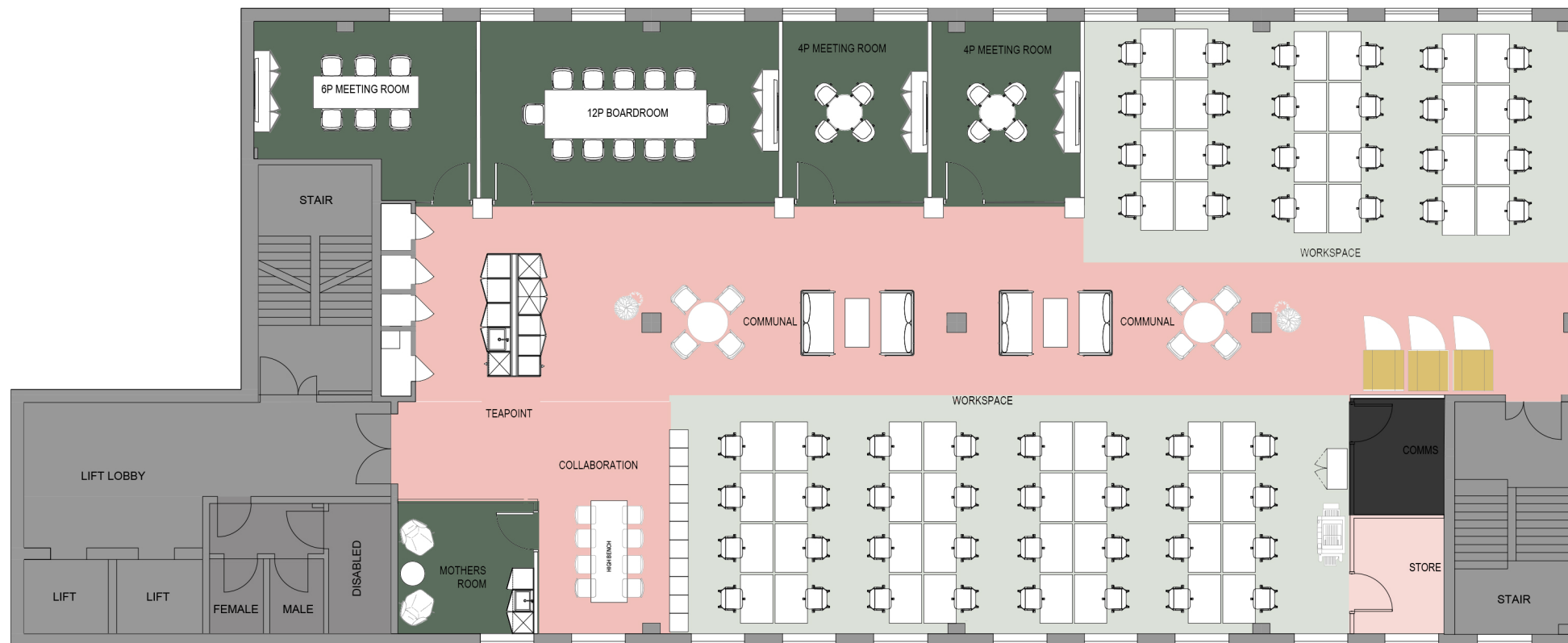

All designs are the sole property of Knotel Inc. and may not be used, transferred, or disclosed to a third party without their express permission. No dimensions or other information should be inferred from the electronic copy unless specifically shown on the hard copy drawings or specifications. Do not scale from this drawing. Figured dimensions only are to be used 'For Construction' and any scaling of the drawing will be at the Contractor's risk. Contractor to verify all dimensions, levels and components on-site. Any discrepancies shall be addressed in writing to Knotel Inc. for clarification prior to the commencement of the work, otherwise to Contractor shall bear the full responsibility for any associated cost. Any claims for variations or extras shall be submitted to Knotel Inc. for assessment prior to approval of any such variation or extra. This drawing is to be read in conjunction with all other contract documentation.

GENERAL NOTES

DAY 2 DESK

REVISIONS

ID	NAME	DATE	COMMENTS
----	------	------	----------

[illegible]

FLOORPLAN

PROPERTY ADDRESS
LEVEL 2
49 SOUTHWARK BRIDGE ROAD, LONDON, SE1 9HH

RENTABLE SIZE 4,486 Sqft	SCALE 1:150 @A3
DRAWN BY EN	CHECKED BY HT

FILE NAME	
KNOTEL GENERAL ARRANGEMENT PLAN - LEVEL 02	

KNOTEL

Square Footage			Room Counts						
Net Internal Area	(sqft)	4,486	WORKSPACE		COMMUNAL		PHONE BOOTHS		
			WORKSPACE	2	COLLABORATION	3	(1P) PHONE BOOTH	3	
			RECEPTION		MOTHERS ROOM	1	(2P) PHONE BOOTH	-	
Workplace Strategy			ARRIVAL	1	LOUNGE	1	IT/ COMMS		
			MEETING		TEA POINT	1	IT/ COMMS ROOM		1
			MEETING ROOM (4P)	2	STORAGE		TOILETS		
Collaboration Seats	16+		MEETING ROOM (6P)	1	KNOTEL STORE	1	ACCESSIBLE TOILET	1	
Dedicated Workstations	56		MEETING ROOM (12P)	1	MEMBERS STORE	1	UNISEX TOILET	4	