

**TO LET MODERN INDUSTRIAL /  
WAREHOUSE UNIT  
11,378 SQ FT (1,057 SQ M)**

**UNDER  
REFURBISHMENT**

**AVAILABLE  
Q4 2026**

# TROJAN BC



Prominent Location (w3w/// deaf.roof.robots)



Yard to rear



Excellent Access to M40 (J13 & J14)



Suitable for Trade Counter Use

**UNIT 3 TROJAN BC  
TACHBROOK PARK DR  
LEAMINGTON SPA CV34 6RS**

## TROJAN BUSINESS CENTRE

The unit is due to be refurbished and will be available from Q4 2026. The property comprises a semi-detached warehouse unit of steel portal frame construction. The pitched roof features profiled metal sheet cladding incorporating GRP roof lights. The elevations are clad with profiled metal cladding. There is car parking to the front and a concrete yard area to the rear.

**UNIT 3 TROJAN BC  
TACHBROOK PARK DR  
LEAMINGTON SPA CV34 6RS**



## TROJAN BUSINESS CENTRE

The unit is accessed via a pedestrian door at the front and both a roller shutter door and pedestrian door to the rear yard. The warehouse benefits from an approximate eaves height of 5.5m. Upon completion of the works, the warehouse will provide 8,570 sq ft of accommodation, supplemented by 2,808 sq ft of ground and first floor office space.

**UNIT 3 TROJAN BC  
TACHBROOK PARK DR  
LEAMINGTON SPA CV34 6RS**

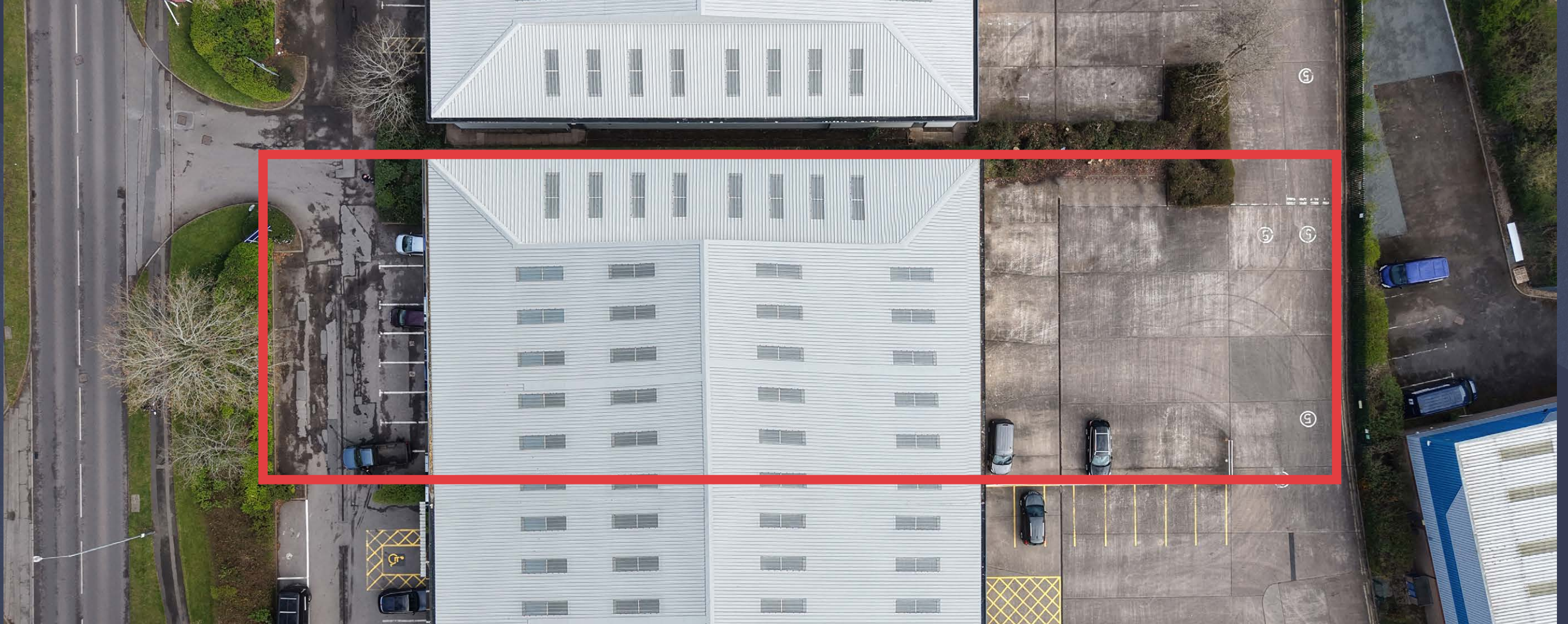

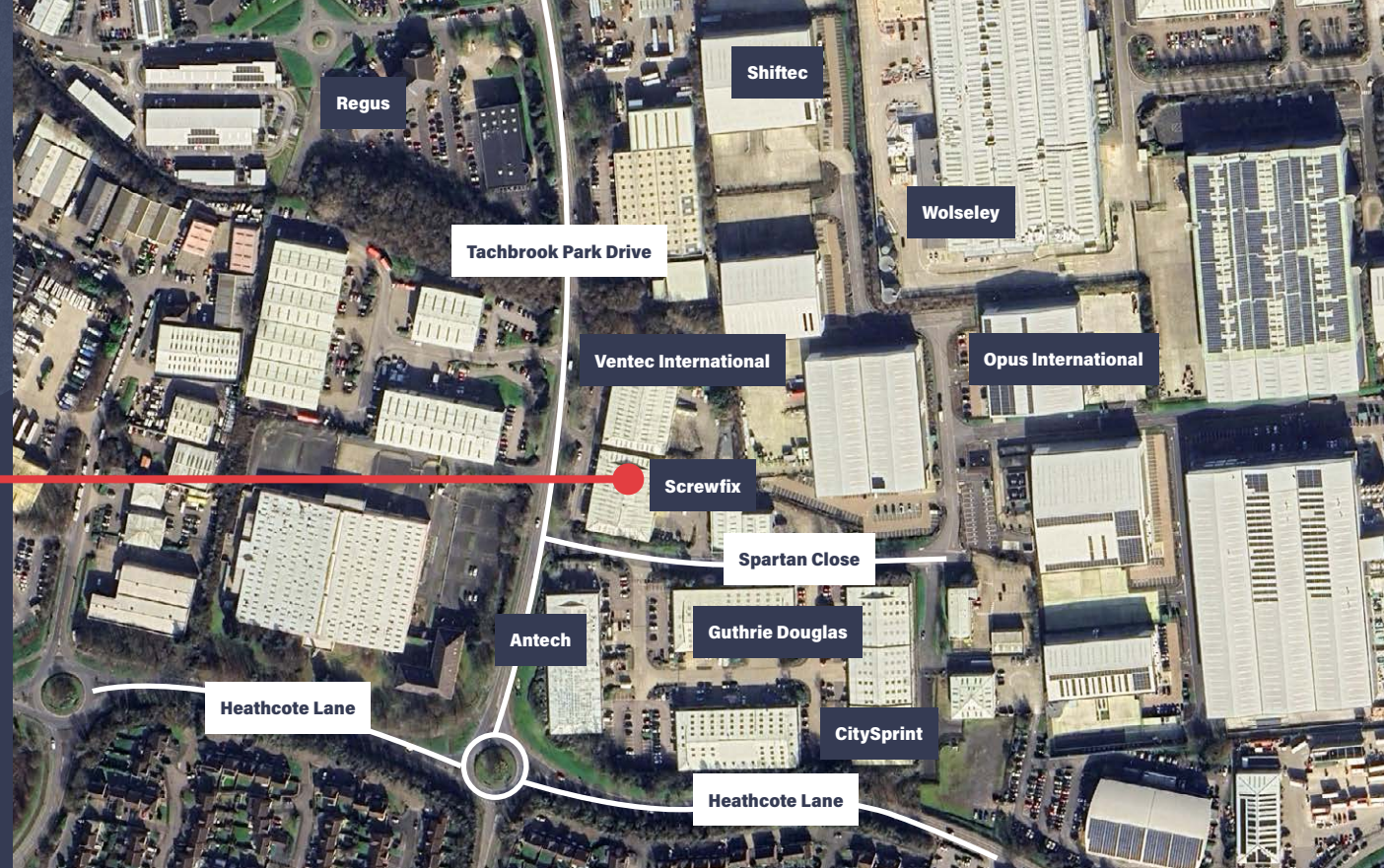

**LOCATION**

Trojan Business Centre is accessed off Tachbrook Park Drive which links into Heathcote Lane situated between the popular Tachbrook Park Industrial Estate and Heathcote Industrial Estate.

The property provides easy access to Junctions 13 and 14 of the M40 motorway (approximately 3 miles away) which in turn provides access to the Greater Midlands Motorway Network.

**BY CAR**

J13-14 M40	3-4 miles / 6-8 mins
Birmingham	36 miles / 43 mins
Coventry	12.7 miles / 22 mins
Oxford	50 miles / 1 hour
London	95 miles / 1 hour 50 mins

**BY TRAIN**

Birmingham	36 mins
Coventry	11 mins
Oxford	36 mins
London	1 hr 22 mins





WOLSELEY

IRON MOUNTAIN

Wickes

gm

BLADON

Pietro Fiorentini

Delphi

UNIT 3 TROJAN BC

Guthrie Douglas

Screwfix

Spartan Close

Tachbrook Park Drive

Antech

Holiday Inn  
BY IHG

halfords TKmaxx next M&S Sainsbury's  
EST. 1884

currys

VOLVO

ALDI

CITY  
PLUMBING

Travis Perkins

RENAULT

TOOLSTATION

UNIT 3 TROJAN BC

Tachbrook Park Drive

Spartan Close





**UNIT 3 TROJAN BC  
TACHBROOK PARK DR  
LEAMINGTON SPA CV34 6RS**

**ACCOMMODATION**

Ground Flr Office	1,450 sq ft	134 sq m
1st Flr Office	1,358 sq ft	126 sq m
Warehouse	8,570 sq ft	796 sq m
<b>Total</b>	<b>11,378 sq ft</b>	<b>1,057 sq m</b>

**RENT**

POA.

**TERMS**

The property is available by way of a fully repairing and insuring lease, terms to be agreed.

**VAT**

VAT chargeable at the current rate.

**SERVICE CHARGE**

An estate service charge will be levied to cover a proportion of the upkeep and maintenance of the communal areas.

**RATES**

Interested parties are advised to make their own enquiries with the local rating authority to confirm their liabilities.

Further information can be found at [www.gov.uk/find-business-rates](http://www.gov.uk/find-business-rates)

**EPC**

Targeting EPC rating B.

**FURTHER INFORMATION**

Contact owner direct:



Sarah Lindsay  
sarah@4thindustrial.com  
07780 483 282

4thindustrial.com

**VIEWINGS**

Strictly via joint agents:



Jonathan Blood  
07736 809963  
jonathan.blood@wareingandcompany.co.uk

Dominic Towler  
dominic.towler@knightfrank.com  
07387 259 958

Charlie Isaac  
charlie.isaac@knightfrank.com  
07483 308 253

PROPERTY MISDESCRIPTIONS AT 1991 All Agents and for the vendors or lessors of this property whose agents they are, give notice that 1. These particulars are prepared for the guidance only of prospective purchasers or tenants. They are intended to give a fair overall description of the property, but are not intended to constitute part of an offer or contract. 2. Any information contained herein (whether in text, plans or photographs) is given in good faith, but should not be relied upon as being a statement or representation of fact. 3. Nothing in these particulars shall be deemed to be a statement that the property is in good condition or otherwise nor that any services or facilities are in good working order. 4. The photographs appearing in this brochure show only certain parts and aspects of the property at the time when the photographs were taken. Certain aspects may have changed since the photographs were taken and it should not be assumed that the property remains precisely as displayed in the photographs. Furthermore no assumptions should be made in respect of the parts of the property which are not shown in the photographs. 5. Any areas, measurements or distances referred to herein are approximate only. 6. Where there is reference in these particulars to the fact that alterations have been carried out or that a particular use is made of any part of the property this is not intended to be a statement that any necessary planning, building regulations or other consents have been obtained and these matters must be verified by any intending purchaser or tenant. 7. Descriptions of a property are inevitably subjective and the descriptions contained herein are used in good faith as an opinion and not by way of statement of fact. April 2026