

# **QANAWAT HEADQUARTER**

**On Plot No. 6757728 in Dubai Studio City**











# MAIN LOBBY

VIEW 1





# MAIN LOBBY

VIEW 2 - OPTION 1





# TYPICAL CORRIDOR

VIEW 1













# FLOOR PLAN







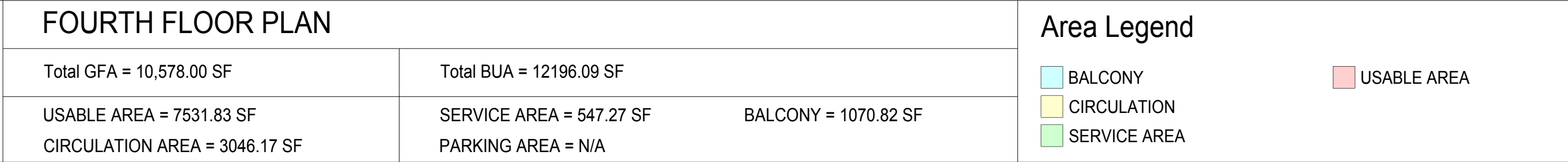
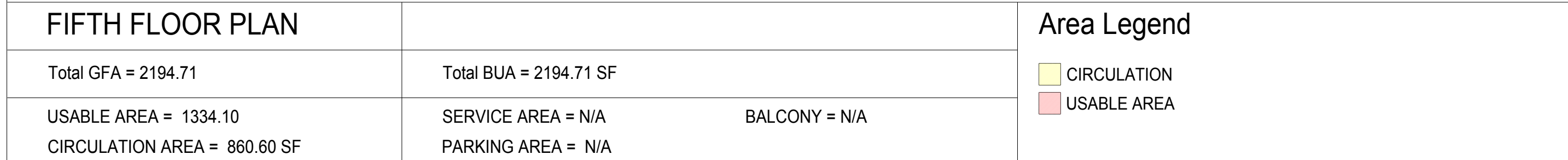
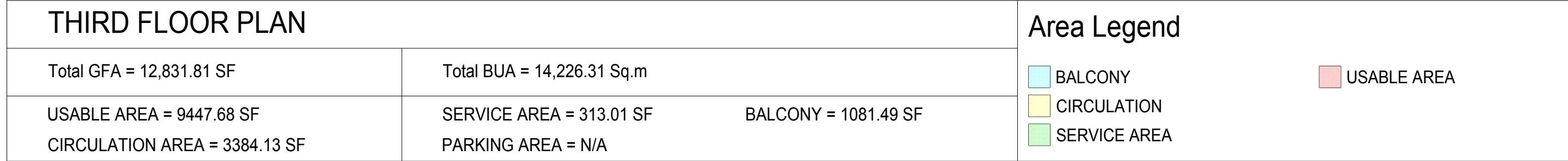

TOILET CALCULATIONS					
		GFA		TOILET CALC.	
		SQ.M	SQ.FT	REQUIRED	PROVIDED
1	GROUND FLOOR - RETAIL	203.21	2187.29	1	3
2	FIRST FLOOR - OFFICE	1015.72	10933.11	5	5
3	SECOND FLOOR - OFFICE	1022.97	11011.18	5	5
4	THIRD FLOOR - OFFICE	626.28	6741.24	3	5
5	FOURTH FLOOR - OFFICE	592.76	6380.46	3	6
6	TOTAL	5,388.49	37253.27		
OFFICES            1 TOILET FOR EACH 200 SQ.M					
RETAILS          1 TOILET 1-300 SQ.M					
Notes					
Ground Floor there are extra 2 toilets 1 for the nack og house and dedicated toilet for the Guard Room					

	AREAS	
	SQ.M	SQ.FT
00-GROUND FLOOR LESABLE AREA	203.21	2187.33
01-OFFICE LESABLE AREA	3,257.73	35,065.91
	AREAS	
	SQ.M	SQ.FT
00-GROUND FLOOR RETAIL AREA	203.18/70	3
01-TYPICAL OFFICE AREA	3,257.73/50	65
TOTAL PARKING REQUIRED	68 Nos.	
TOTAL PARKING PROVIDED	61 Nos.	

### LIFT CALCULATION

Assumed population is 380 persons

	BUILT-UP AREA S.F	REQUIRED	PROVIDED
	71,239.28 SF	2	2

Note: Elevator calculation followed DM Regulation.  
 (Group (100) Thousand square feet. 51,000 - 150,000 - Number of Elevators required : 2)

No. Of Elevators in Group	2
Rate Speed	1.6 m/s
Acceleration	0.6 m/s <sup>2</sup>
Jerk	0.8 m/s <sup>3</sup>
Rated passenger capacity	17 persons

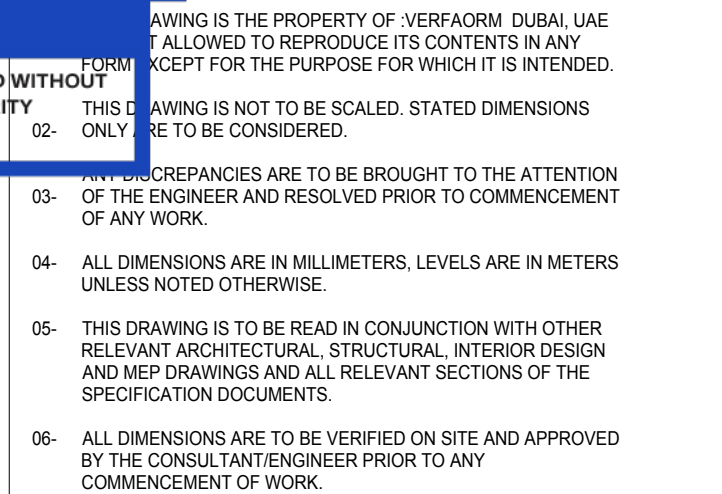

I S S U E S			
No.	Date	Description	Chk'd By
R E V I S I O N			

CLIENT :  
  
FANAR HOLDING LIMITED

LEAD CONSULTANT

**bh.ns** **بي.اتش.ان.اس للاستشارات الهندسية**  
**BH.NS ENGINEERING CONSULTANTS**  
DUBAI • MELBOURNE • LONDON  
T: + 97143344777 F: + 97143344255 E: info@bhnsae P.O.Box 291 Dubai UAE

SECURITY CONSULTANT

CONSQUARE CONSULTANCY

DRAWING TITLE :

PROJECT AREA (2 OF 3)

DRAWN BY	ARCHITECT	APPROVED BY	DATE
Author	Checker	Approver	04/19/20
JOB NO.	DRAWING NO.		SCALE
XX-XXX	G-008		As
SHEET SIZE			printed
A1			REV. NO.



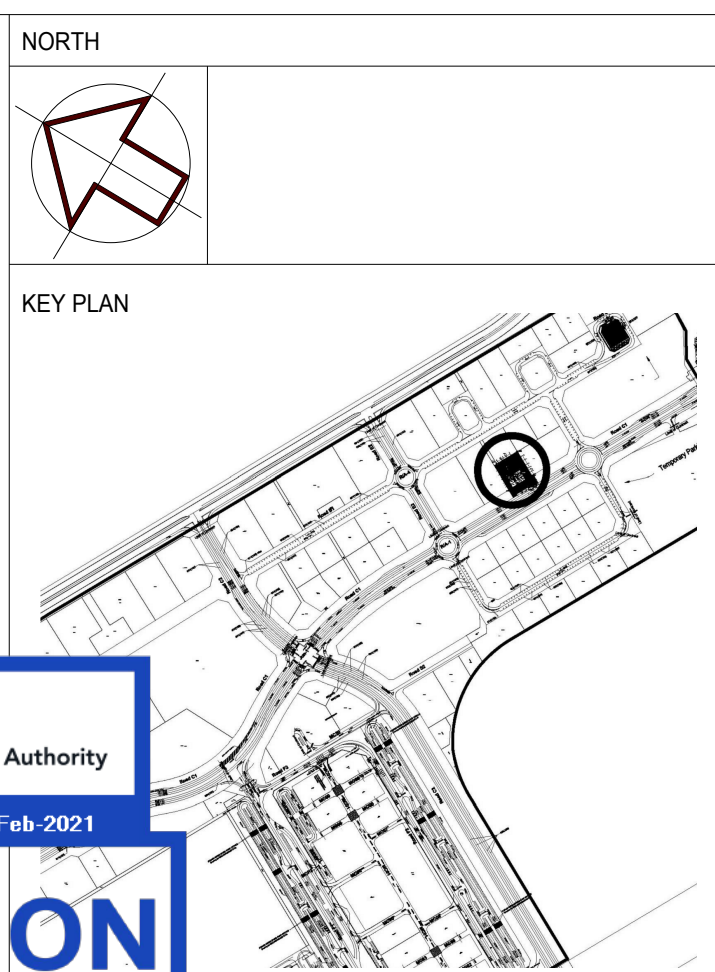

NOTES	
WITHOUT	AWING IS THE PROPERTY OF VERFORMA DUBAI. USE IS ALLOWED TO REPRODUCE ITS CONTENTS IN ANY CASE EXCEPT FOR THE PURPOSE FOR WHICH IT IS INTENDED.
ITY	AWING IS NOT TO BE SCALED. STATED DIMENSIONS ARE TO BE CONSIDERED.
ONLY	ANY DISCREPANCIES ARE TO BE BROUGHT TO THE ATTENTION OF THE ENGINEER AND RESOLVED PRIOR TO COMMENCEMENT OF ANY WORK.
	ALL DIMENSIONS ARE IN MILLIMETERS, LEVELS ARE IN METERS UNLESS NOTED OTHERWISE.
	THIS DRAWING IS TO BE READ IN CONJUNCTION WITH OTHER RELEVANT ARCHITECTURAL, STRUCTURAL, INTERIOR DESIGN AND MEP DRAWINGS AND ALL RELEVANT SECTIONS OF THE SPECIFICATION DOCUMENTS.
	ALL DIMENSIONS ARE TO BE VERIFIED ON SITE AND APPROVED BY THE CONSULTANT ENGINEER PRIOR TO ANY COMMENCEMENT OF WORK.

03	05/09/20	MA	100% Detailed Design Submission R2
02	03/08/20	MA	100% Detailed Design Submission R1
01	15/07/20	MA	50% Detailed Design Submission
00	23/06/20	MA	100% Schematic Design Submission
NO.	DATE	BY	SUBMISSION

No.	Date	Description	Chk'd By

REVISION	
PROJECT :	

QANAWAT HEADQUARTER

CLIENT :

FANAR HOLDING LIMITED

ARCHITECT

P.O.BOX185799, Dubai UAE  
TEL +971 4 287 8626  
FAX +971 4 287 8626  
EMAIL [info@verform.net](mailto:info@verform.net)  
[www.verform.net](http://www.verform.net)  
99 Qud Meha, Dubai, UAE

**VERFORM**  
DESIGN STUDIO

© Verform 2009

UAE - EGYPT	SPAIN	© Venturi 2020
LEAD CONSULTANT		

**bh.ns** **بي.اتش.ان.اس للاستشارات الهندسية**  
**BH.NS ENGINEERING CONSULTANTS**  
DUBAI - MELBOURNE - LONDON

**FIRE AND LIFE SAFETY:**

TENABLE FIRE ENGINEERING

SECURITY CONSULTANT	
CONSULTANT CONSULTANCY	

CONSQUARE CONSULTANCY	
SLOTING	LOCATION

PLOT NO.	LOCATION
6757728	DUBAI, UAE

DRAWING TITLE :

### GROUND FLOOR PLAN

A blank coordinate plane with x and y axes and a grid. The x-axis is horizontal and the y-axis is vertical, intersecting at the origin (0,0). The grid consists of 10 units in both directions, with major grid lines every 1 unit and minor grid lines every 0.5 units. The x-axis is labeled from -10 to 10, and the y-axis is labeled from -10 to 10.

DRAWN BY	ARCHITECT	APPROVED BY	DATE
Author	VDS	MA	06/02/15

JOB NO.	DRAWING NO.	SCALE
XX-XXX	A 104	1 : 100
SHEET SIZE		REV. NO.

SHEET SIZE	A-104	REV. NO.
A1		



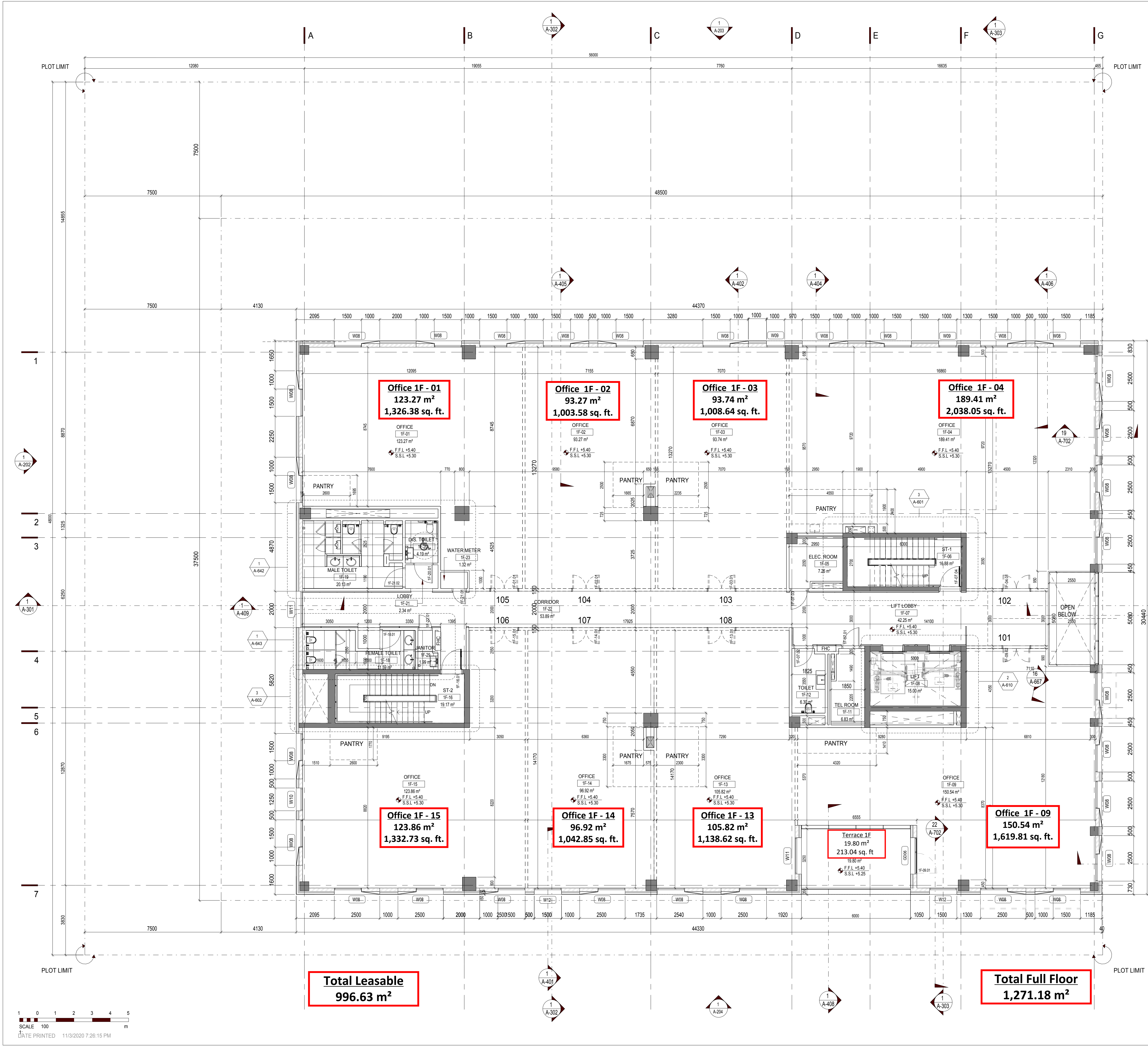

NORTH

KEY PLAN

سلطة دبي للتطوير  
Dubai Development Authority

RE.Q 297077

03-Feb-2021

**NO OBJECTION**

NOTES

THIS DRAWING IS THE PROPERTY OF VERFORM DUBAI, UAE. IT IS NOT TO BE REPRODUCED OR COPIED IN ANY FORM OR BY ANY MEANS, WITHOUT THE WRITTEN PERMISSION OF VERFORM DUBAI, UAE.

THIS DRAWING IS NOT TO BE SCALED. STATED DIMENSIONS SHALL BE USED FOR CONSTRUCTION.

ANY DISCREPANCIES ARE TO BE BROUGHT TO THE ATTENTION OF THE ENGINEER AND RESOLVED PRIOR TO COMMENCEMENT OF ANY WORK.

ALL DIMENSIONS ARE IN MILLIMETERS. LEVELS ARE IN METERS UNLESS NOTED OTHERWISE.

THIS DRAWING IS TO BE READ IN CONJUNCTION WITH OTHER RELEVANT ARCHITECTURAL, STRUCTURAL, INTERIOR DESIGN AND MEP DRAWINGS AND ALL RELEVANT SECTIONS OF THE SPECIFICATION DOCUMENTS.

ALL DIMENSIONS ARE TO BE VERIFIED ON SITE AND APPROVED BY THE CONSULTANT ENGINEER PRIOR TO ANY COMMENCEMENT OF WORK.

NO.	DATE	BY	SUBMISSION
03	05/09/20	MA	100% Detailed Design Submission R2
02	03/08/20	MA	100% Detailed Design Submission R1
01	15/07/20	MA	50% Detailed Design Submission
00	23/06/20	MA	100% Schematic Design Submission

ISSUES			
No.	Date	Description	Chk'd By
REVISION			

PROJECT: QANAWAT HEADQUARTER

CLIENT: FANAR HOLDING LIMITED

ARCHITECT: VERFORM DESIGN STUDIO

LEAD CONSULTANT: BHANS ENGINEERING CONSULTANTS

FIRE AND LIFE SAFETY: TENABLE FIRE ENGINEERING

SECURITY CONSULTANT: CONSQUARE CONSULTANCY

PLOT NO.	LOCATION
6757728	DUBAI, UAE

DRAWING TITLE: FIRST FLOOR PLAN

DRAWN BY	ARCHITECT	APPROVED BY	DATE
Author	VDS	MA	04/18/20

JOB NO.	DRAWING NO.	SCALE
XX-XXX	A-105	1:100

SHEET SIZE	REV. NO.
A1	



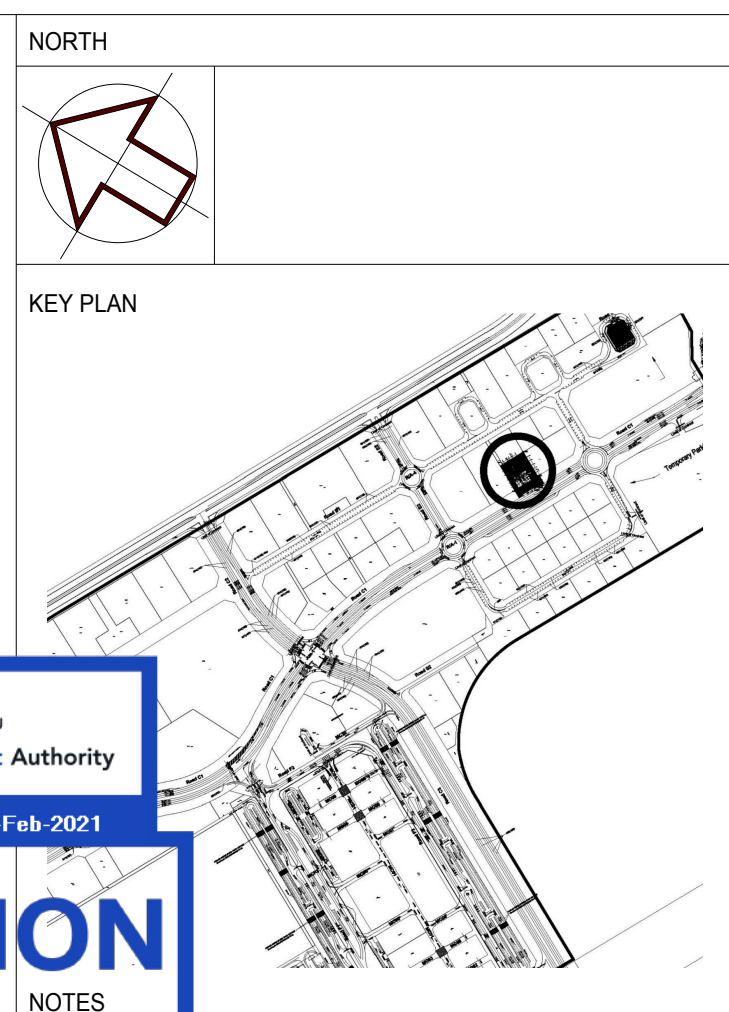

3	WITHOUT	FROM	AVING IS THE PROPERTY OF VERIFORM DUBAI, UAE IT ALLOWED TO REPRODUCE ITS CONTENTS IN ANY EXCEPT FOR THE PURPOSE FOR WHICH IT IS INTENDED.
02	THIS	ONLY	AVING IS NOT TO BE SCALED. STATION DIMENSIONS ARE TO BE CONSIDERED.
03			DIMENSIONS ARE TO BE BROUGHT TO THE ATTENTION OF THE ENGINEER AND RESOLVED PRIOR TO COMMENCEMENT OF ANY WORK.
04			ALL DIMENSIONS ARE IN MILLIMETERS, LEVELS ARE IN METERS UNLESS NOTED OTHERWISE.
05			THIS DRAWING IS TO BE READ IN CONJUNCTION WITH OTHER PROJECT ARCHITECTURAL, STRUCTURAL, INTERIOR DESIGN AND MEP DRAWINGS AND ALL RELEVANT SECTIONS OF THE SPECIFICATION DOCUMENTS.
06			ALL DIMENSIONS ARE TO BE VERIFIED ON SITE AND APPROVED BY THE CONSULTANT/ENGINEER PRIOR TO ANY COMMENCEMENT OF WORK.

03	05/09/20	MA	100% Detailed Design Submission R2
02	03/08/20	MA	100% Detailed Design Submission R1
01	15/07/20	MA	50% Detailed Design Submission
00	23/06/20	MA	100% Schematic Design Submission
<b>NO.</b>	<b>DATE</b>	<b>BY</b>	<b>SUBMISSION</b>

## ISSUES

No.	Date	Description	Chk'd By
R E V I S I O N			

PROJECT :

QANAWAT HEADQUARTER

CLIENT :

FANAR HOLDING LIMITED

ARCHITECT

P.O.BOX 185759, Dubai UAE  
TEL +971 4 287 8626  
FAX +971 4 287 8626  
EMAIL info@verform.net  
www.verform.net  
99 Oud Metha, Dubai, UAE

**VERFORM**  
DESIGN STUDIO

UAE - EGYPT - SPAIN

© Verform 2020

LEAD CONSULTANT

**bhns** بي.اڻس اِن اِس لاسٽشارٽ انجنيئرنگ  
BH.NS ENGINEERING CONSULTANTS  
DUBAI • MELBOURNE • LONDON  
T : +97143344777 F : +97143344255 E: info@bhns.ae P.O.Box 291 Dubai UAE

**FIRE AND LIFE SAFETY:**

TENABLE FIRE ENGINEERING

SECURITY CONSULTANT

CONSQUARE CONSULTANCY

PLOT NO.

6757728	DUBAI, UAE
---------	------------

DRAWING TITLE

SECOND FLOOR PLAN

DRAWN BY	ARCHITECT	APPROVED BY	DATE
Author	VDS	MA	04/18/20
JOB NO.	DRAWING NO.  <b>A-106</b>		SCALE
XX-XXX			1 : 100
SHEET SIZE			REV. NO.
A1			







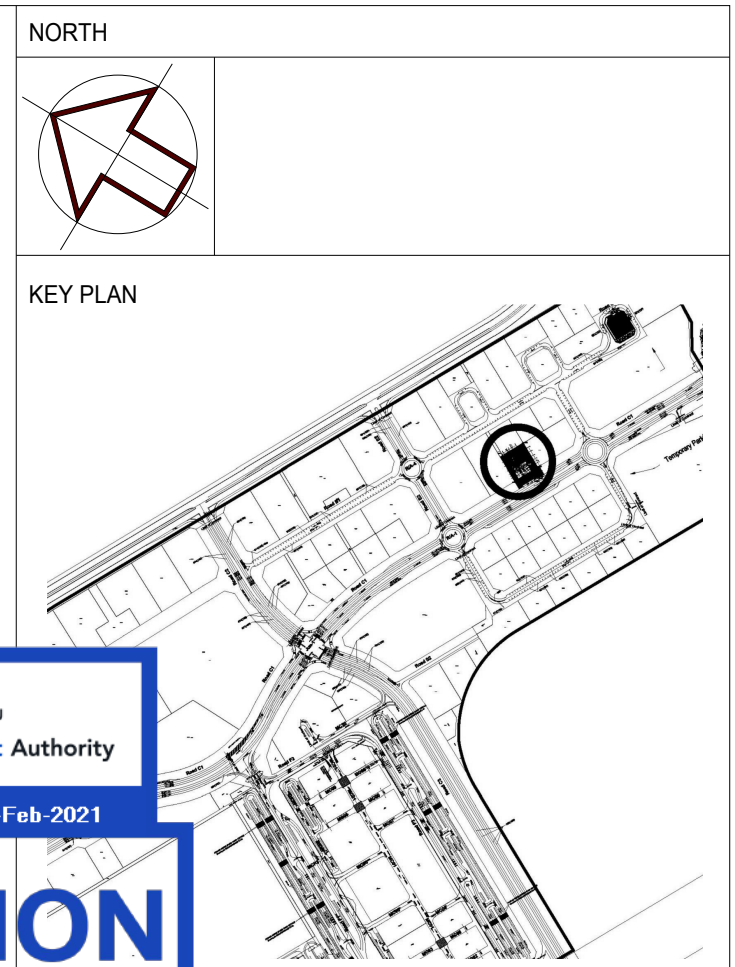

NOTES	
1	AWING IS THE PROPERTY OF VERFAARMER DUBAI UAE. IT IS ALLOWED TO REPRODUCE ITS CONTENTS IN ANY COPY FOR THE PURPOSE FOR WHICH IT IS INTENDED.
2	THIS DRAWING IS NOT TO BE SCALED. STATED DIMENSIONS ARE TO BE CONSIDERED.
3	ANY DISCREPANCIES ARE TO BE BROUGHT TO THE ATTENTION OF THE ENGINEER AND RESOLVED PRIOR TO COMMENCEMENT OF ANY WORK.
4	ALL DIMENSIONS ARE IN MILLIMETERS, LEVELS ARE IN METERS UNLESS NOTED OTHERWISE.
5	THIS DRAWING IS TO BE READ IN CONJUNCTION WITH OTHER RELEVANT ARCHITECTURAL, STRUCTURAL, INTERIOR DESIGN AND MEP DRAWINGS AND ALL RELEVANT SECTIONS OF THE SPECIFICATION DOCUMENTS.
6	ALL DIMENSIONS ARE TO BE VERIFIED ON SITE AND APPROVED BY THE CONSULTANT ENGINEER PRIOR TO ANY COMMENCEMENT OF WORK.

03	05/09/20	MA	100% Detailed Design Submission R2
02	03/08/20	MA	100% Detailed Design Submission R1
01	15/07/20	MA	50% Detailed Design Submission
00	23/06/20	MA	100% Schematic Design Submission
NO.	DATE	BY	SUBMISSION

**I S S U E S**

I S S U E S			
No.	Date	Description	Chk'd By
R E V I S I O N			

PROJECT :

QANAWAT HEADQUARTER

CLIENT :  
FANAR HOLDING LIMITED

ARCHITECT

P.O.BOX185799, Dubai UAE  
TEL +971 4 287 8626  
FAX +971 4 287 8626  
EMAIL info@verform.net  
www.verform.net  
99 Old Mehta, Dubai, UAE

UAE - EGYPT - SPAIN

**VERFORM**  
DESIGN STUDIO

© Verform 2020

LEAD CONSULTANT

 **بي.ا.ش.ان اس للاستشارات الهندسية**  
**BH.NS ENGINEERING CONSULTANTS**  
DUBAI • MELBOURNE • LONDON  
T: +97143344777 P: +97143344255 E: info@bhns.ae P.O.Box 251 Dubai UAE

FIRE AND LIFE SAFETY:

TENABLE FIRE ENGINEERING

SECURITY CONSULTANT
CONSQUARE CONSULTANCY

PLOT NO. 6757728	LOCATION DUBAI, UAE
---------------------	------------------------

DRAWING TITLE :

FOURTH FLOOR PLAN

DRAWN BY	ARCHITECT	APPROVED BY	DATE
Author	VDS	MA	04/18/20
JOB NO.	DRAWING NO.  <b>A-108</b>		SCALE
XX-XXX			1 : 100
SHEET SIZE			REV. NO.
A1			