

TO LET

Hanley Large Retail Store.

43,820 sq ft
4,070 sq m

(approx)

Basement, Ground
& First Floor

**3 Market Sq & 15 Lamb St,
Hanley, ST1 1PF**





Description

Hanley is the principal retail centre for Stoke on Trent and is the main business, commercial and cultural hub of the wider Potteries area, with excellent road and rail connections. The subject premises forms part of highly prominent island site in the heart of Hanley's prime retail area, adjacent to Primark and the 560,000 sq ft Potteries Shopping Centre & Hanley Indoor market.

Other nearby occupiers include Card Factory, Hays Travel, Specsavers, Esquires & The Works.

The subject premises are arranged over two trading floors, enjoying prominent frontage and customer entrances onto both Market Square and Stafford Street.



Floor areas (GIA, approx):

Ground Floor Sales – 8,784 sq ft

First floor Sales / Ancillary – 23,196 sq ft

Second floor Ancillary – 6,070 sq ft

Basement Ancillary – 5,770 sq ft

Total – 43,820 sq ft

Floor Plans

Stafford Street

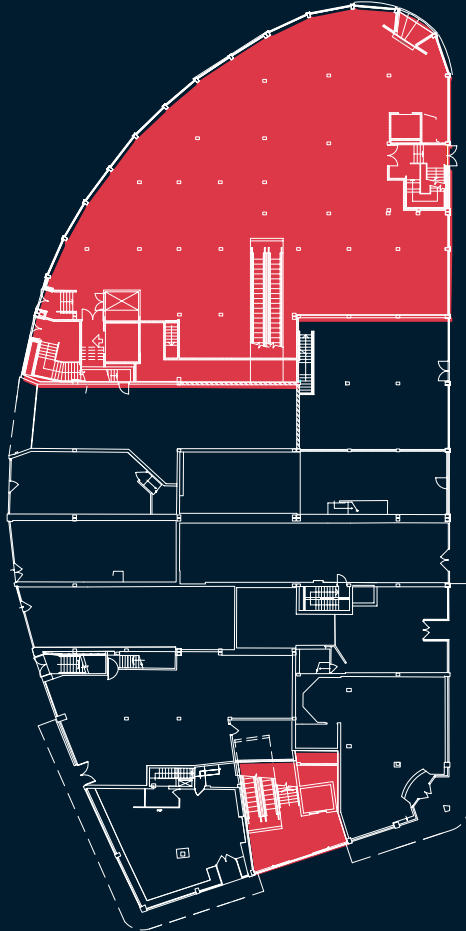

Market Square

Ground Floor

8,784 sq ft

Stafford Street

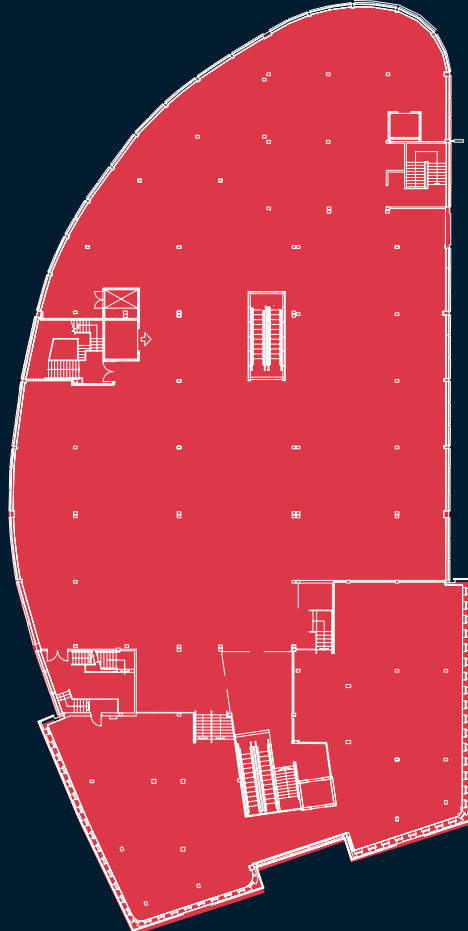

Market Square

First Floor

23,196 sq ft

Stafford Street

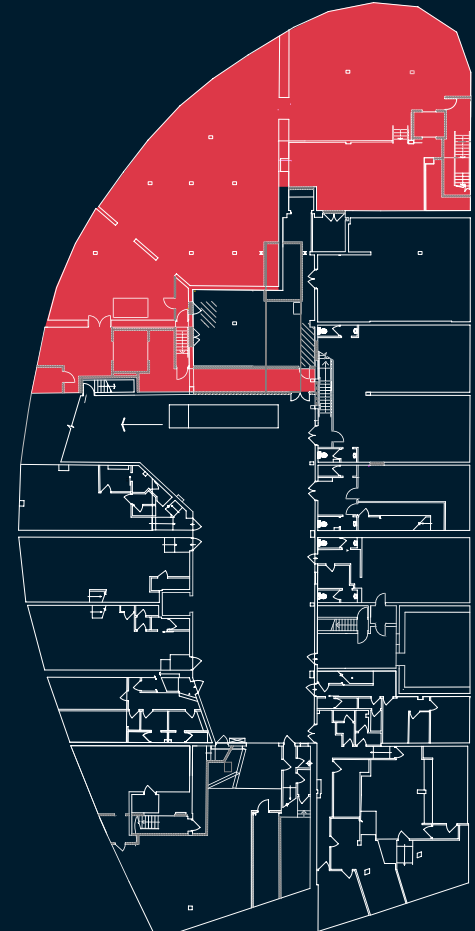

Market Square

Basement

5,770 sq ft

Location Plans

Ground Floor

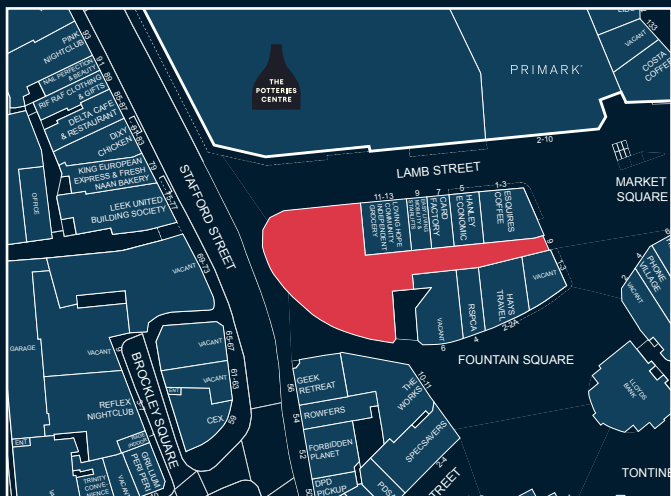

First Floor

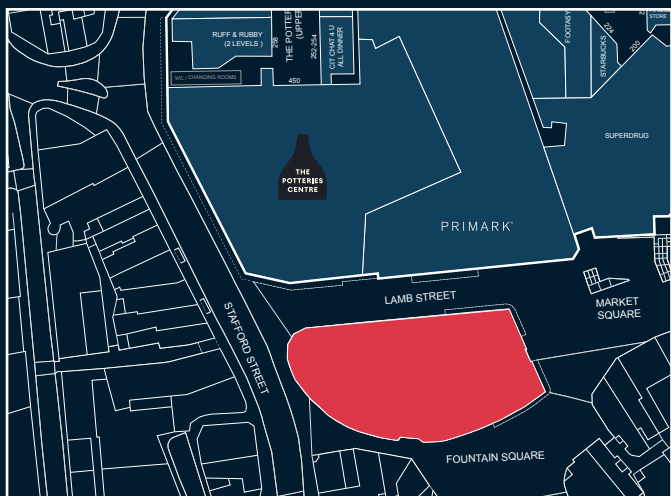

Map

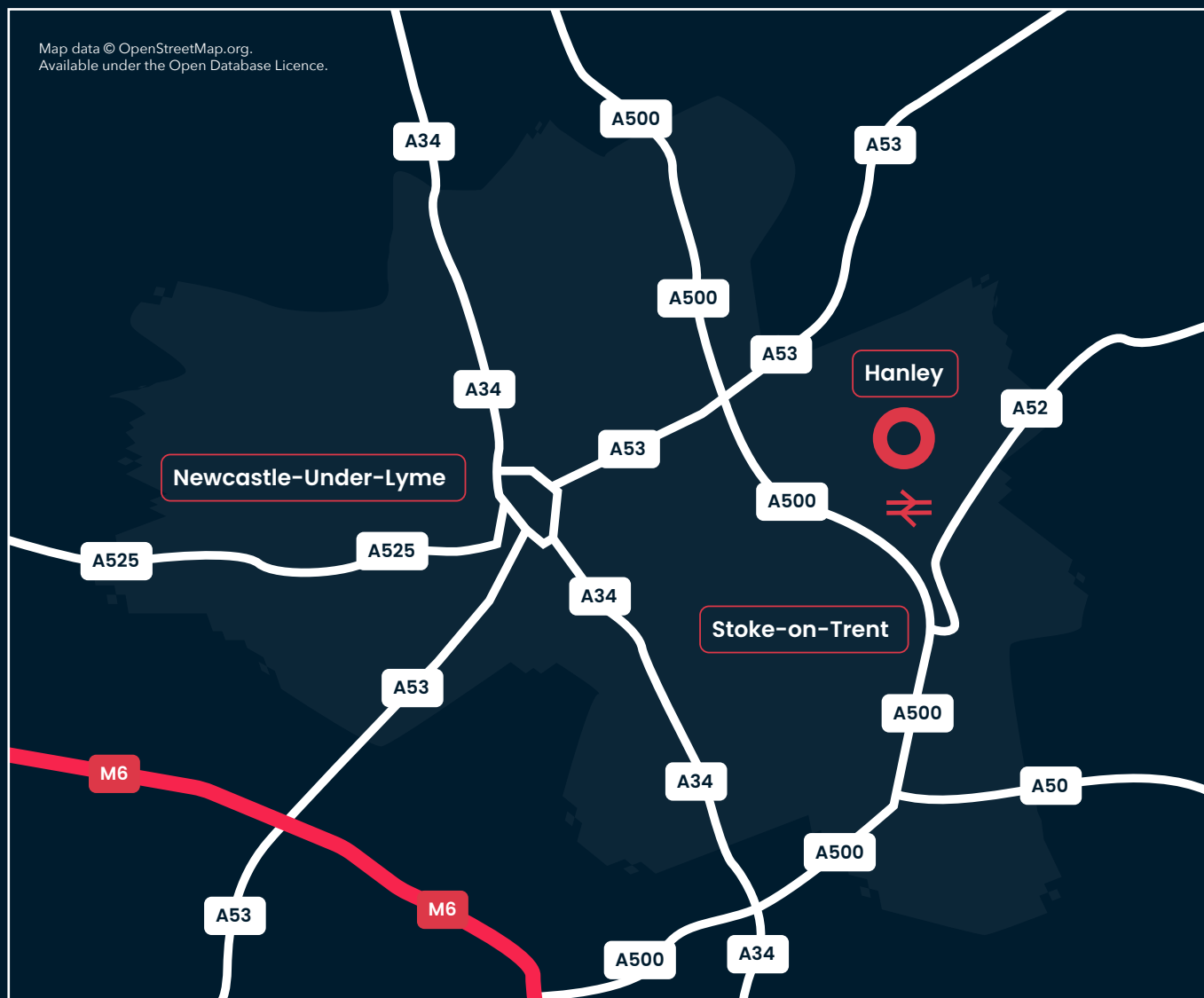



Misrepresentation Act: The agent, for themselves and for the vendors or lessors of this property for whom they act, give notice, that; (i) these particulars are a general outline only, for the guidance of prospective purchasers or tenants, and do not constitute the whole or any part of any offer or contract; (ii) the agent cannot guarantee the accuracy of any description, dimensions, references to condition, necessary permission for use and occupation and any other details contained herein and prospective purchasers or tenants must not rely on them as statement of fact or representation and must satisfy themselves as to their accuracy; (iii) no employee of the agent has any authority to make any representation or warranty or enter into any contract in relation to the property; (iv) prices/rents quoted in these particulars may be subject to VAT; (v) the agent will not be liable, in negligence or otherwise, for any loss arising from use of these particulars. Any photographs and plans attached to these particulars were correct at the time of production and are for reference, rather than fact. December 2024. Designed by Bella Design

Lease

Subject to obtaining vacant possession, the property is available on a new effective FRI lease for a term to be agreed.

Rent – on application.

Alternatively, the landlord may consider a sale of their freehold interest. Further information is available upon request.

Rateable Value (2023) £194,000

EPC Rating – TBC

Contact details:

Richard J Lyons
rlyons@ltlproperty.com
0161 260 0063

Tim Letts
tletts@ltlproperty.com
0161 260 0062

**LYONS
THOMPSON
LETTs**
PROPERTY CONSULTANTS