

**IWS - INTERNAL WALL SYSTEMS - Refer to T-Sheets**

IWS 101 - Standard	Requirements: -
IWS 102 - Plasterboard on studs	Requirements: -
IWS 103 - Meeting Rooms	Requirements: 50dB
IWS 104 - Fire Rated 60min	Requirements: 60min

**INTERNAL WALL FINISHES - Refer to T-Sheets and Slag 3 Report**

PLS 101 - Clay Plaster
LIN 101 - Wood Veneered
LIN 101 - Wood Veneered Panel (Type A and B)
LIN-201 - Terrazzo Effect Tile
LIN-202 - Kitchen Splashback Tile
LIN-301 - Acoustic Wall Panel (Type 1)
LIN-302 - Acoustic Wall Panel (Type 2)
LIN-303 - Acoustic Wall Panel (Type 3)
LIN-310 - Wood Effect IPS Panel
PT 101 - Wall Paint Type 1
PT 102 - Wall Paint Type 2
PT 103 - Wall Paint Type 3
PT 104 - Wall Paint Type 4
PT 105 - Wall Paint Type 5
PT 111 - Wall Paint Type 6
PT 112 - Wall Paint Type 7
PT 113 - Wall Paint Type 8

**Pattressing**

OTHER
Existing wall/partition to be retained
New door
Existing door retained, sanded and refinished. Review existing ironmongery and replace or repair as required matching the style of existing. For fire-resisting doors check smoke seals, intumescent strips, self-closing devices and allow for making good as required.

**DOORS**

E-ID00-00	Existing internal door retained & refinished
ID00-00	New internal door
ED00-00	New external door
FD 30 S (with smoke seals)	
FD 30	
FD 60 S (with smoke seals)	
FD 60	

**KEY**

FOB	FOB
Push to Exit Button	
Emergency Break Glass	
Scene Plate	
Fire Break Glass	
HDMI Point	
Data Point	
Cleaner's Socket	
Data Cabinet	
Double Socket Outlet	

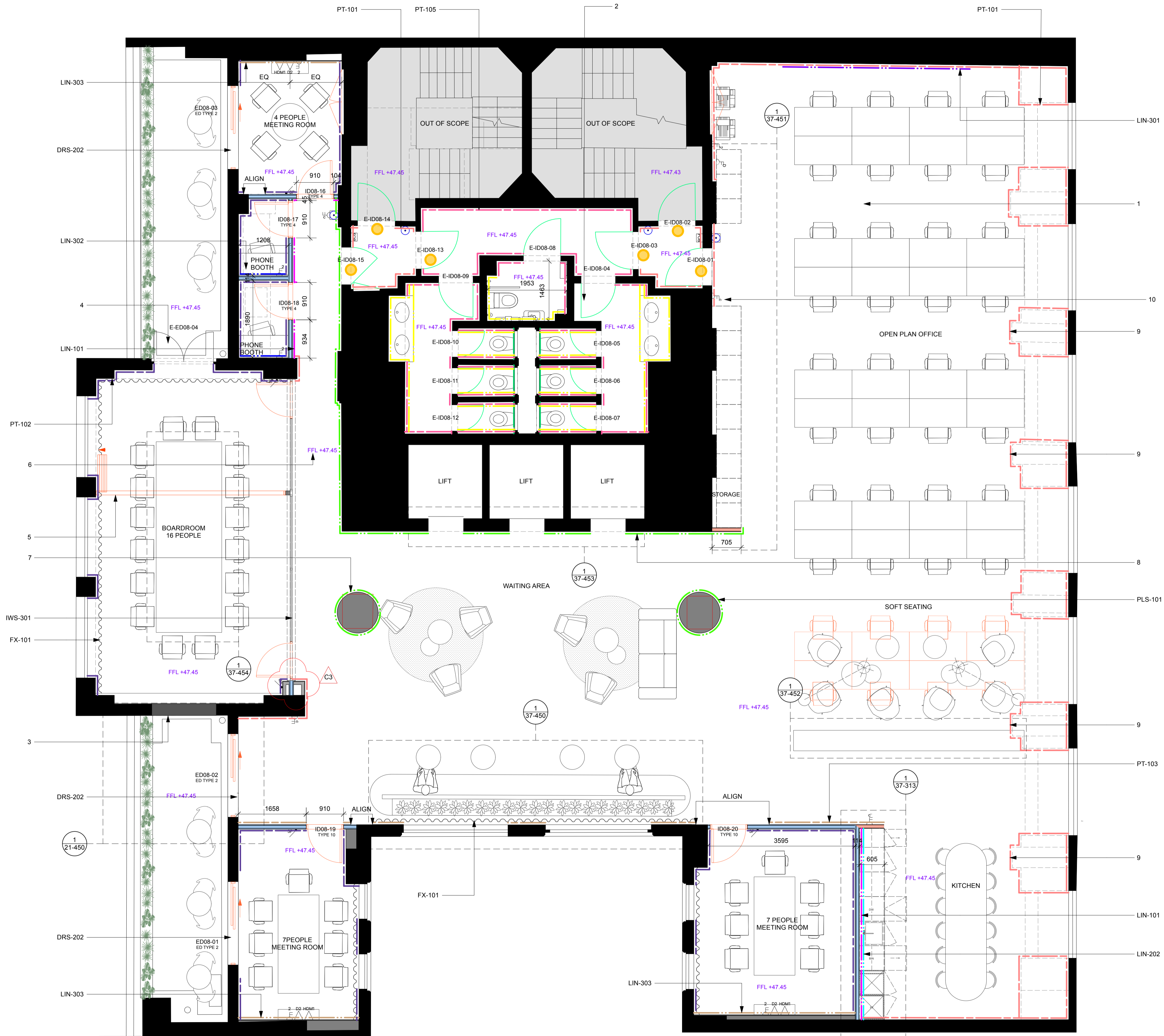
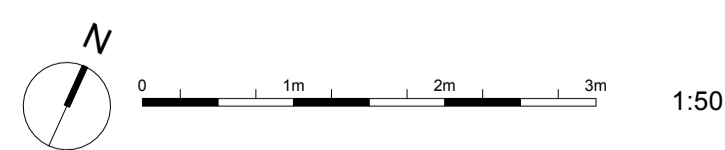

**NOTES - REFER TO T-SHEET**

- DRS-202 External Sliding Glazed Doorset - Terrace entrance - ED Type 2
- FX-101 Recessed Manual Curtain System
- IWS-301 Framed Glazed Partition System (Double Glazed Acoustic Partitions)
- LIN-101 Wood Veneered Wall Lining
- LIN-202 Kitchen Splashback Tile
- LIN-301 Acoustic Wall Panels Type 1
- LIN-302 Acoustic Wall Panels Type 2
- LIN-303 Acoustic Wall Panels Type 3
- PLS-101 Clay Plaster
- PT-101 Emulsion Paint Type 1
- PT-102 Emulsion Paint Type 2
- PT-103 Emulsion Paint Type 3
- PT-105 Emulsion Paint Type 5 - Moisture Resistant

**NOTES**

1. New floor finishes. Refer to 34 Series.
2. For washrooms details refer to 36 series.
3. Existing door to be taken out. Wall to be infilled to match existing build-up. External brick to match existing.
4. Existing door to be retained and made good as required.
5. Partition to be Day 2 Item - to be installed later by Tenant if required.
6. All FFLs are indicative and to be reviewed upon completion of strip-out works. Contractor to ensure all FFLs are flush throughout.
7. Existing column to be re-clad to allow for round shape.
8. Existing lift panels, and overhead lift doors to be refinished. Allow for new architrave details to the lifts.
9. Existing dormer windows. Allow for repainting of all the walls and surfaces.
10. 450mm above floor

SA - D - 33.C3