

EXISTING BUILDING

© ARCHITECT'S COPYRIGHT RETAINED

GENERAL NOTES

- 1 All dimensions to be checked on site.
- 2 Use figured dimensions only. Queries to be directed to the Architect.
- 3 Refer to Structural Engineer's drawings for details relating to structure.
- 4 Any discrepancies between the Architect's drawings and those by any other party to be reported immediately.
- 5 All drawings are not for construction unless explicitly marked for this purpose.

GENERAL NOTES ON MATERIALS

Materials to comply with appropriate British Standards or Agreement Certificate stamped and independently certified or otherwise to show their suitability. Materials should be in accordance with BS8000 series of documents and other accepted good practice (e.g. Quality assured to ISO9000).

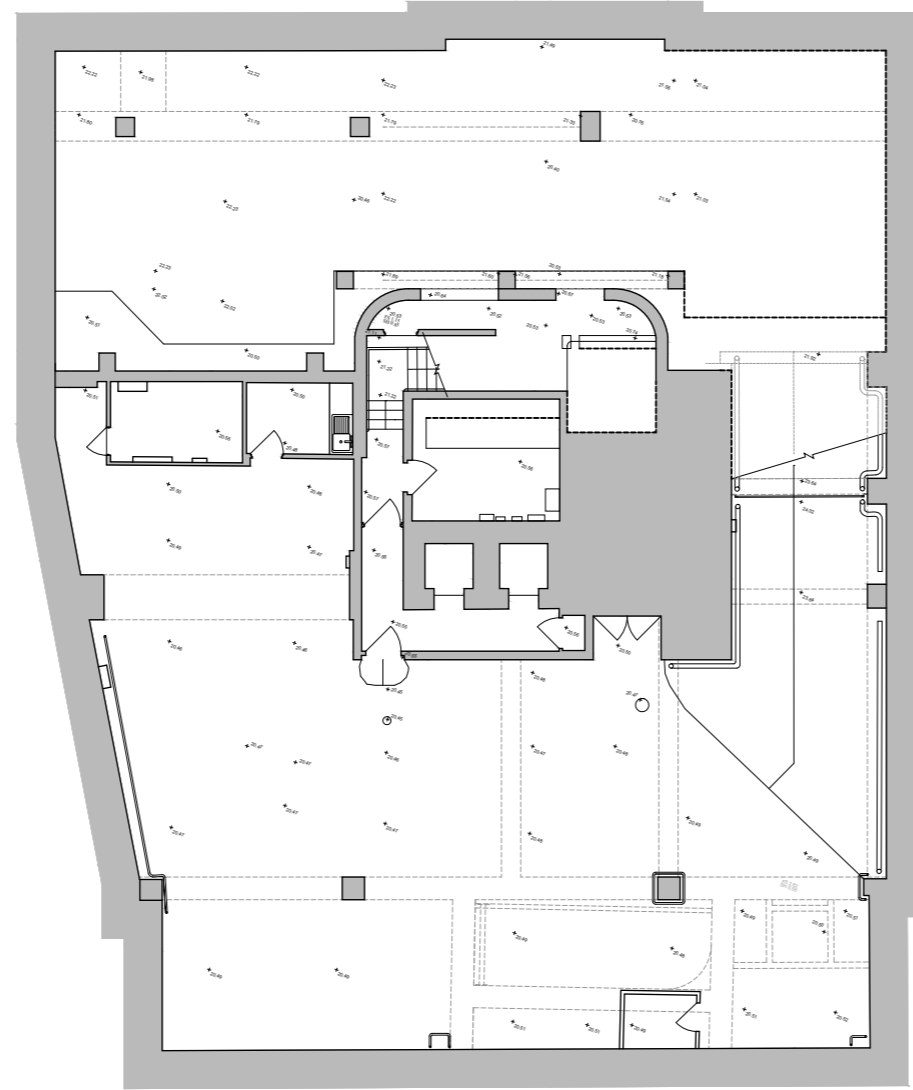

rev	date	amendment
XX.XX.XX		FOR INFORMATION

soda. Studio of Design and Architecture Ltd.
 17-19 Leicester Square
 London
 WC2H 7LE
 e info@sod-a.co.uk
 w www.sod-a.co.uk

job title
 4 TENTERDEN STREET
 METRUS LTD

drawing title
 GENERAL ARRANGEMENT DRAWINGS
 EXISTING BASEMENT FLOOR PLAN

status	scale	drawing no.	revision
---	1:200 @A3 1:100 @A1	01B1	-
job no.	A180		



EXISTING BUILDING

© ARCHITECT'S COPYRIGHT RETAINED

GENERAL NOTES

- 1 All dimensions to be checked on site.
- 2 Use figured dimensions only. Queries to be directed to the Architect.
- 3 Refer to Structural Engineer's Drawings for details relating to structure.
- 4 Any discrepancies between the Architect's drawings and those by any other party to be reported immediately.
- 5 All drawings are not for construction unless explicitly marked for this purpose.

GENERAL NOTES ON MATERIALS

Materials to comply with appropriate British Standards or Agreement Certificate stamped and independently certified or otherwise to show their suitability. Materials should be in accordance with BS8000 series of documents and other accepted good practice (e.g. Quality assured to ISO9000).

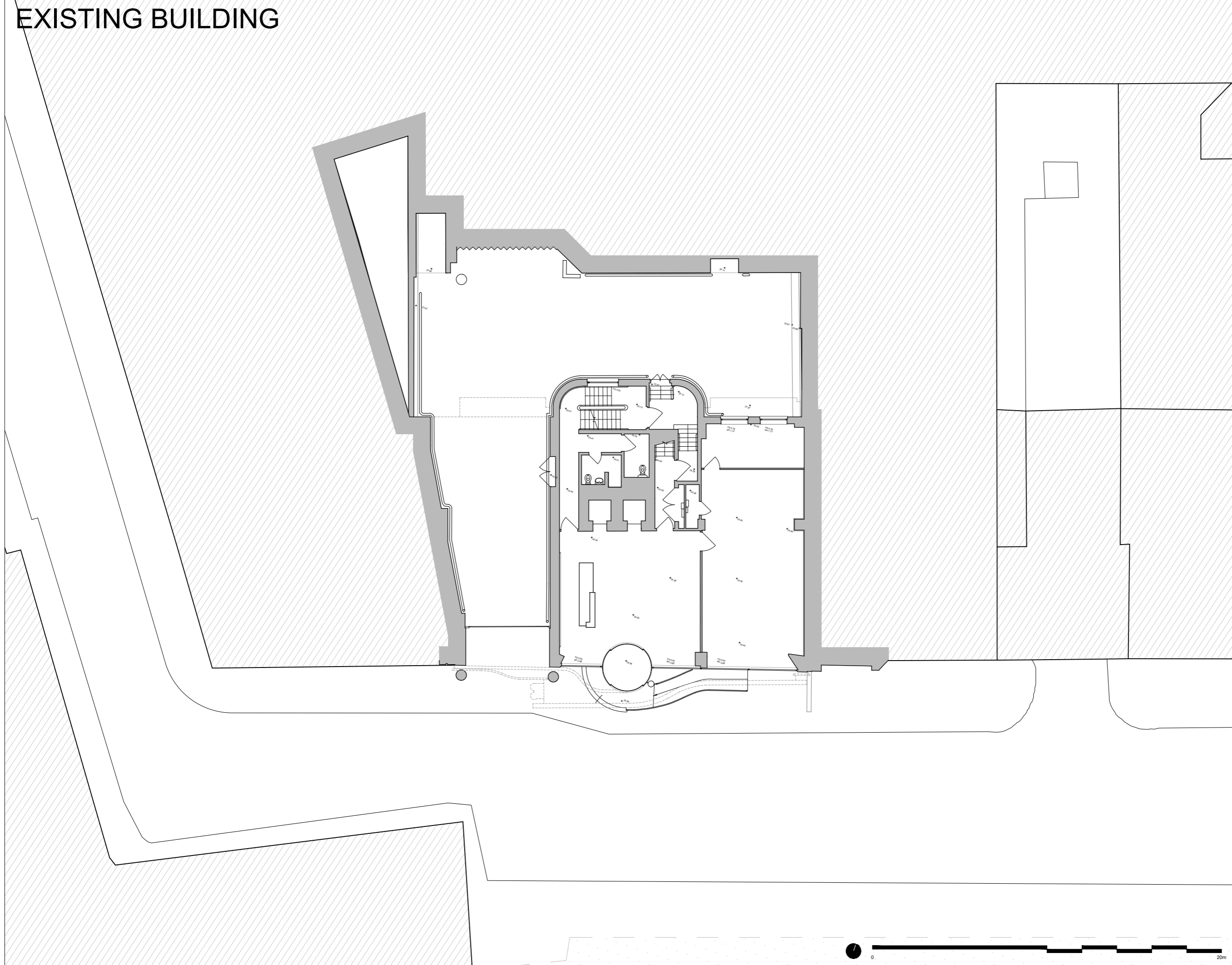

rev	date	amendment
XX.XX.XX		FOR INFORMATION

soda. Studio of Design and Architecture Ltd.
 17-19 Leicester Square
 London
 WC2H 7LE
 e info@soda.co.uk
 w www.soda.co.uk

job title
 4 TENTERDEN STREET
 METRUS LTD

drawing title
 GENERAL ARRANGEMENT DRAWINGS
 EXISTING GROUND FLOOR PLAN

status	scale	drawing no.	revision
---	1:200 @A3 1:100 @A1		
job no.	A180	010	-



EXISTING BUILDING

© ARCHITECT'S COPYRIGHT RETAINED

GENERAL NOTES

- 1 All dimensions to be checked on site.
- 2 Use figured dimensions only. Queries to be directed to the Architect.
- 3 Refer to Structural Engineer's drawings for details relating to structure.
- 4 Any discrepancies between the Architect's drawings and those by any other party to be reported immediately.
- 5 All drawings are not for construction unless explicitly marked for this purpose.

GENERAL NOTES ON MATERIALS

Materials to comply with appropriate British Standards or Agreement Certificate stamped and independently certified or otherwise to show their suitability. Materials should be in accordance with BS8000 series of documents and other accepted good practice (e.g. Quality assured to ISO9000).

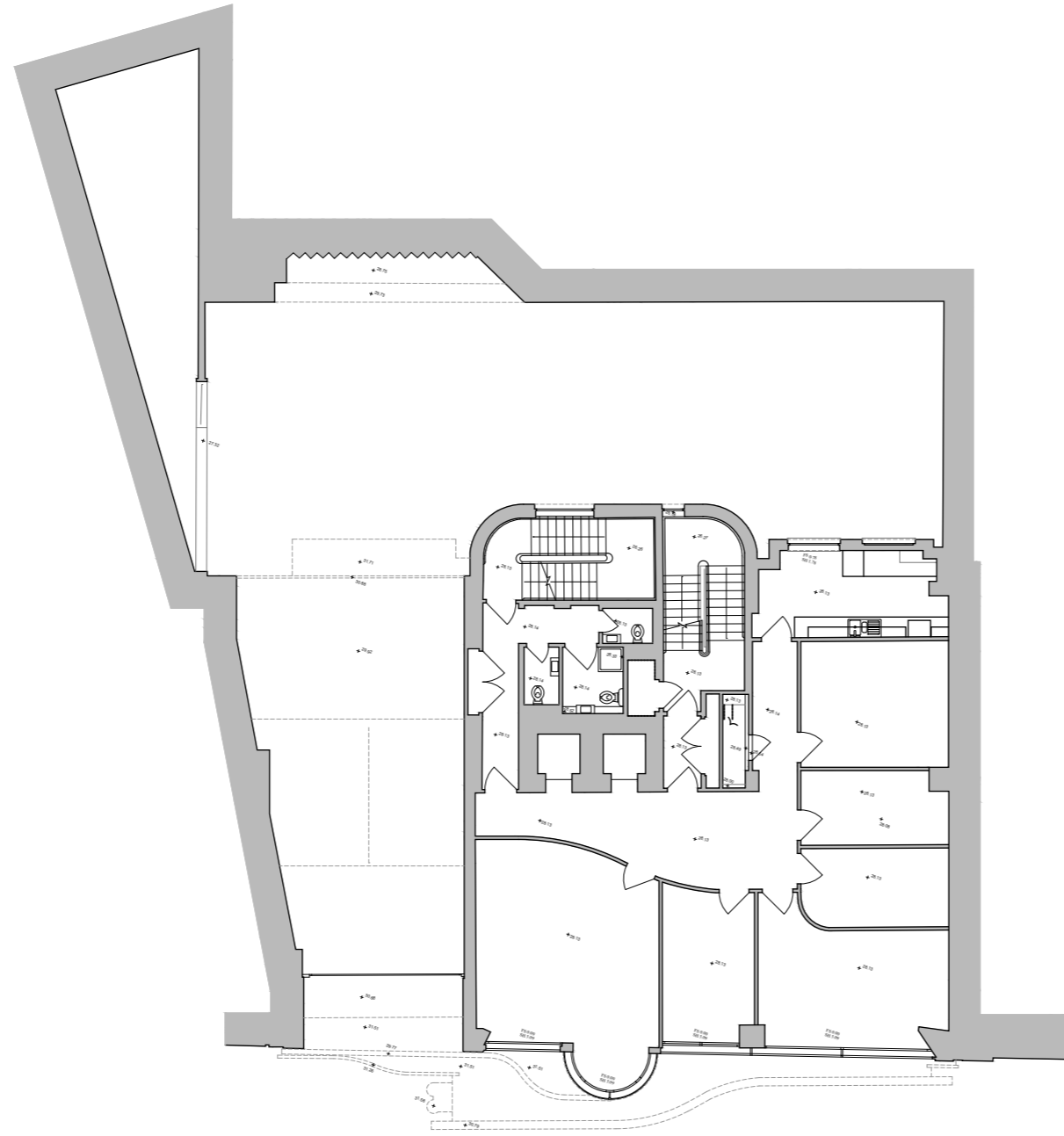

rev	date	amendment
<p>soda. Studio of Design and Architecture Ltd. 17-19 Leicester Square London WC2H 7LE e info@sod-a.co.uk w www.sod-a.co.uk</p>		
<p>job title 4 TENTERDEN STREET METRUS LTD</p>		
<p>drawing title GENERAL ARRANGEMENT DRAWINGS EXISTING FIRST FLOOR PLAN</p>		
status	---	drawing no.
scale	1:200 @A3 1:100 @A1	revision
job no.	A180	011 -

EXISTING BUILDING

© ARCHITECT'S COPYRIGHT RETAINED

GENERAL NOTES

- 1 All dimensions to be checked on site.
- 2 Use figured dimensions only. Queries to be directed to the Architect.
- 3 Refer to Structural Engineer's Drawings for details relating to structure.
- 4 Any discrepancies between the Architect's drawings and those by any other party to be reported immediately.
- 5 All drawings are not for construction unless explicitly marked for this purpose.

GENERAL NOTES ON MATERIALS

Materials to comply with appropriate British Standards or Agreement Certificate stamped and independently certified or otherwise to show their suitability. Materials should be in accordance with BS8000 series of documents and other accepted good practice (e.g. Quality assured to ISO9000).

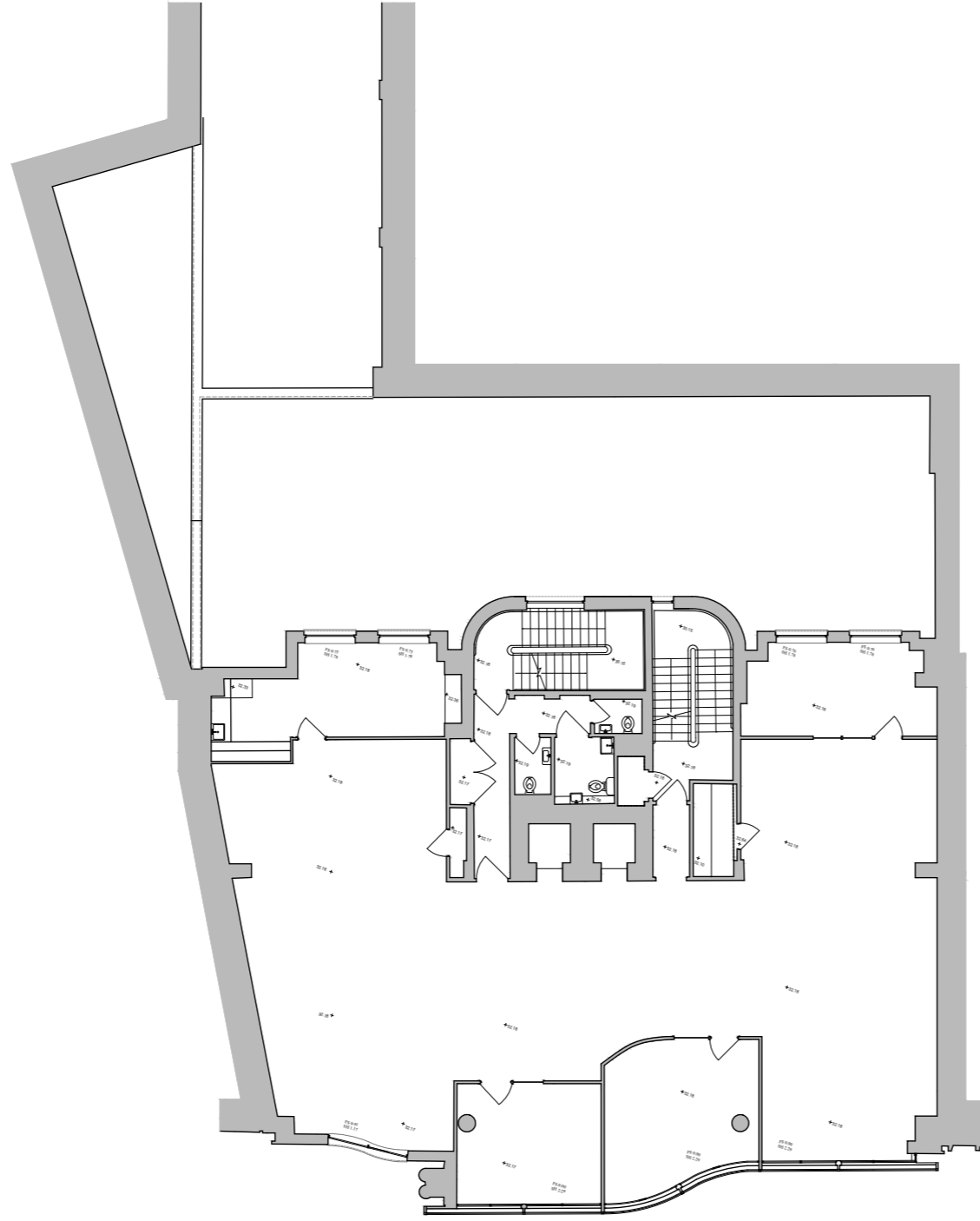

--- XX.XX.XX FOR INFORMATION

rev	date	amendment

soda. Studio of Design and Architecture Ltd.
 17-19 Leicester Square
 London
 WC2H 7LE
 e info@sod-a.co.uk
 w www.sod-a.co.uk

job title
 4 TENTERDEN STREET
 METRUS LTD

drawing title
 GENERAL ARRANGEMENT DRAWINGS
 EXISTING SECOND FLOOR PLAN

status	drawing no.	revision
---	012	-



EXISTING BUILDING

© ARCHITECT'S COPYRIGHT RETAINED

GENERAL NOTES

- 1 All dimensions to be checked on site.
- 2 Use figured dimensions only. Queries to be directed to the Architect.
- 3 Refer to Structural Engineer's drawings for details relating to structure.
- 4 Any discrepancies between the Architect's drawings and those by any other party to be reported immediately.
- 5 All drawings are not for construction unless explicitly marked for this purpose.

GENERAL NOTES ON MATERIALS

Materials to comply with appropriate British Standards or Agreement Certificate stamped and independently certified or otherwise to show their suitability. Materials should be in accordance with BS8000 series of documents and other accepted good practice (e.g. Quality assured to ISO9000).

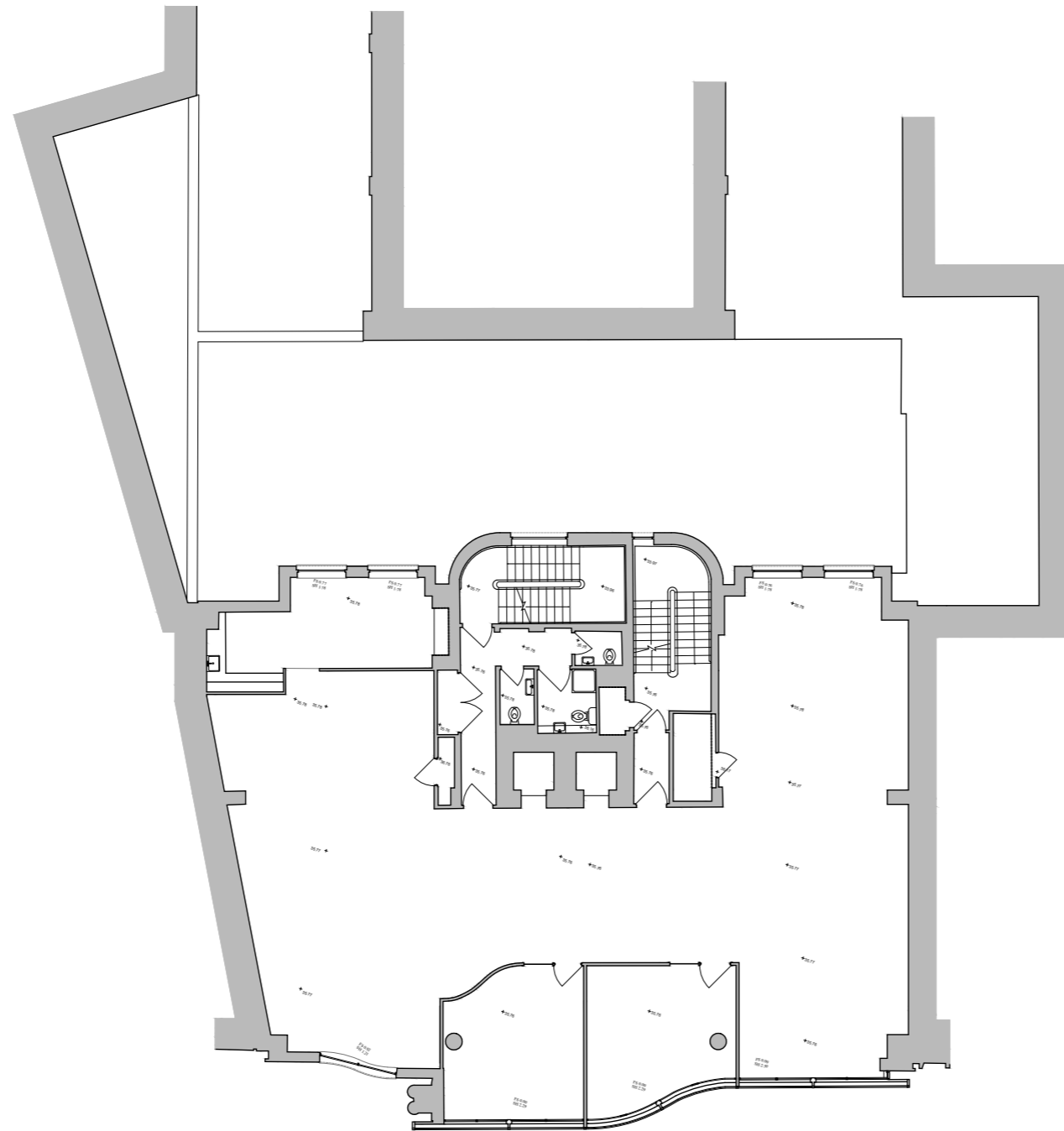

rev	date	amendment
XX.XX.XX		FOR INFORMATION

soda. Studio of Design and Architecture Ltd.
 17-19 Leicester Square
 London
 WC2H 7LE
 e info@sod-a.co.uk
 w www.sod-a.co.uk

job title
 4 TENTERDEN STREET
 METRUS LTD

drawing title
 GENERAL ARRANGEMENT DRAWINGS
 EXISTING THIRD FLOOR PLAN

status	scale	drawing no.	revision
---	1:200 @A3 1:100 @A1	013	-
job no.	A180		



EXISTING BUILDING

© ARCHITECT'S COPYRIGHT RETAINED

GENERAL NOTES

- 1 All dimensions to be checked on site.
- 2 Use figured dimensions only. Queries to be directed to the Architect.
- 3 Refer to Structural Engineer's Drawings for details relating to structure.
- 4 Any discrepancies between the Architect's drawings and those by any other party to be reported immediately.
- 5 All drawings are not for construction unless explicitly marked for this purpose.

GENERAL NOTES ON MATERIALS

Materials to comply with appropriate British Standards or Agreement Certificate stamped and independently certified or otherwise to show their suitability. Materials should be in accordance with BS8000 series of documents and other accepted good practice (e.g. Quality assured to ISO9000).

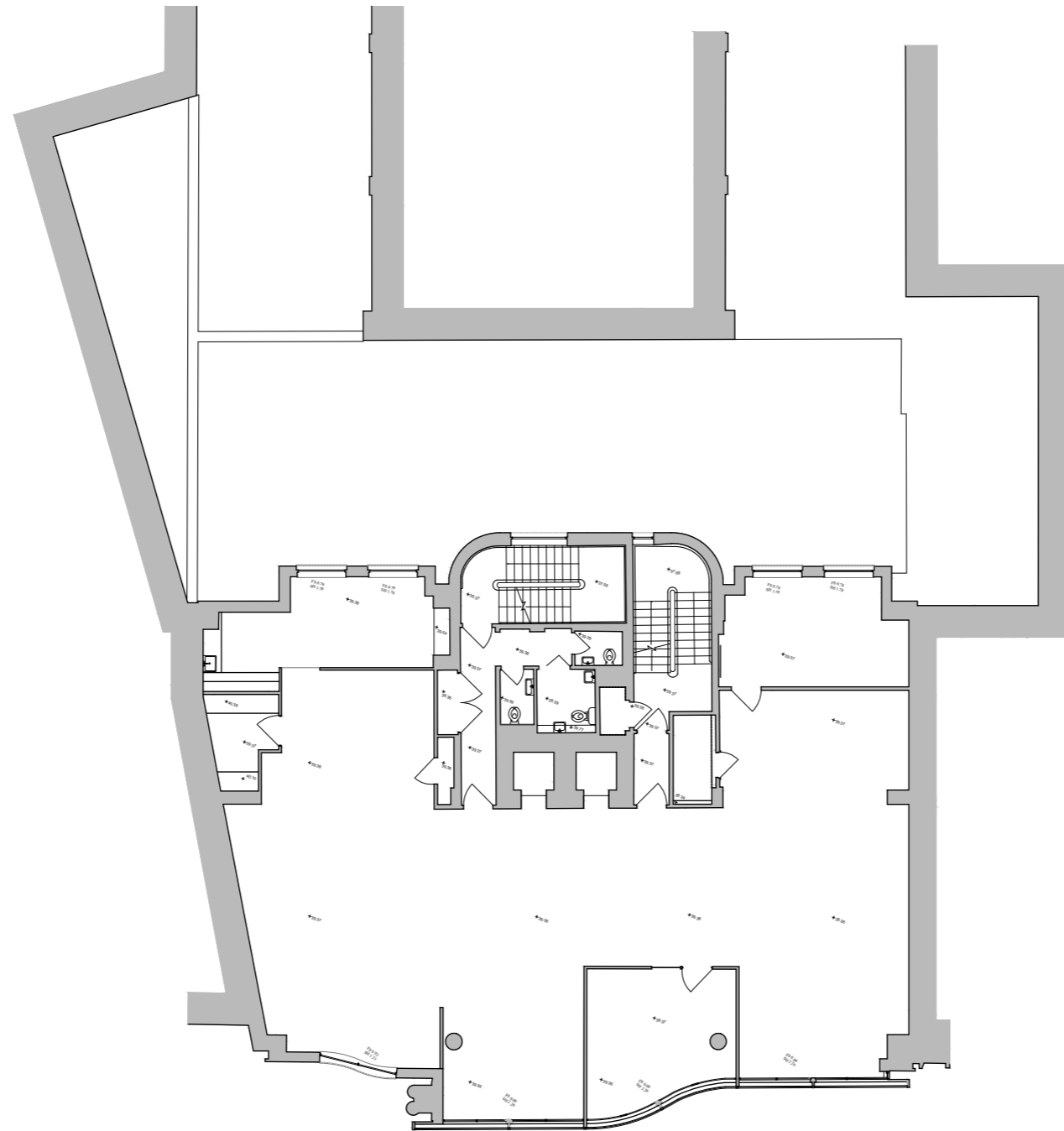

--- XX.XX.XX FOR INFORMATION
 rev date amendment

soda. Studio of Design and Architecture Ltd.
 17-19 Leicester Square
 London
 WC2H 7LE
 e info@soda.co.uk
 w www.soda.co.uk

job title
 4 TENTERDEN STREET
 METRUS LTD

drawing title
 GENERAL ARRANGEMENT DRAWINGS
 EXISTING FOURTH FLOOR PLAN

status	drawing no.	revision

scale	1:200 @A3 1:100 @A1	
job no.	A180	014 -



EXISTING BUILDING

© ARCHITECT'S COPYRIGHT RETAINED

GENERAL NOTES

- 1 All dimensions to be checked on site.
- 2 Use figured dimensions only. Queries to be directed to the Architect.
- 3 Refer to Structural Engineer's drawings for details relating to structure.
- 4 Any discrepancies between the Architect's drawings and those by any other party to be reported immediately.
- 5 All drawings are not for construction unless explicitly marked for this purpose.

GENERAL NOTES ON MATERIALS

Materials to comply with appropriate British Standards or Agreement Certificate stamped and independently certified or otherwise to show their suitability. Materials should be in accordance with BS8000 series of documents and other accepted good practice (e.g. Quality assured to ISO9000).

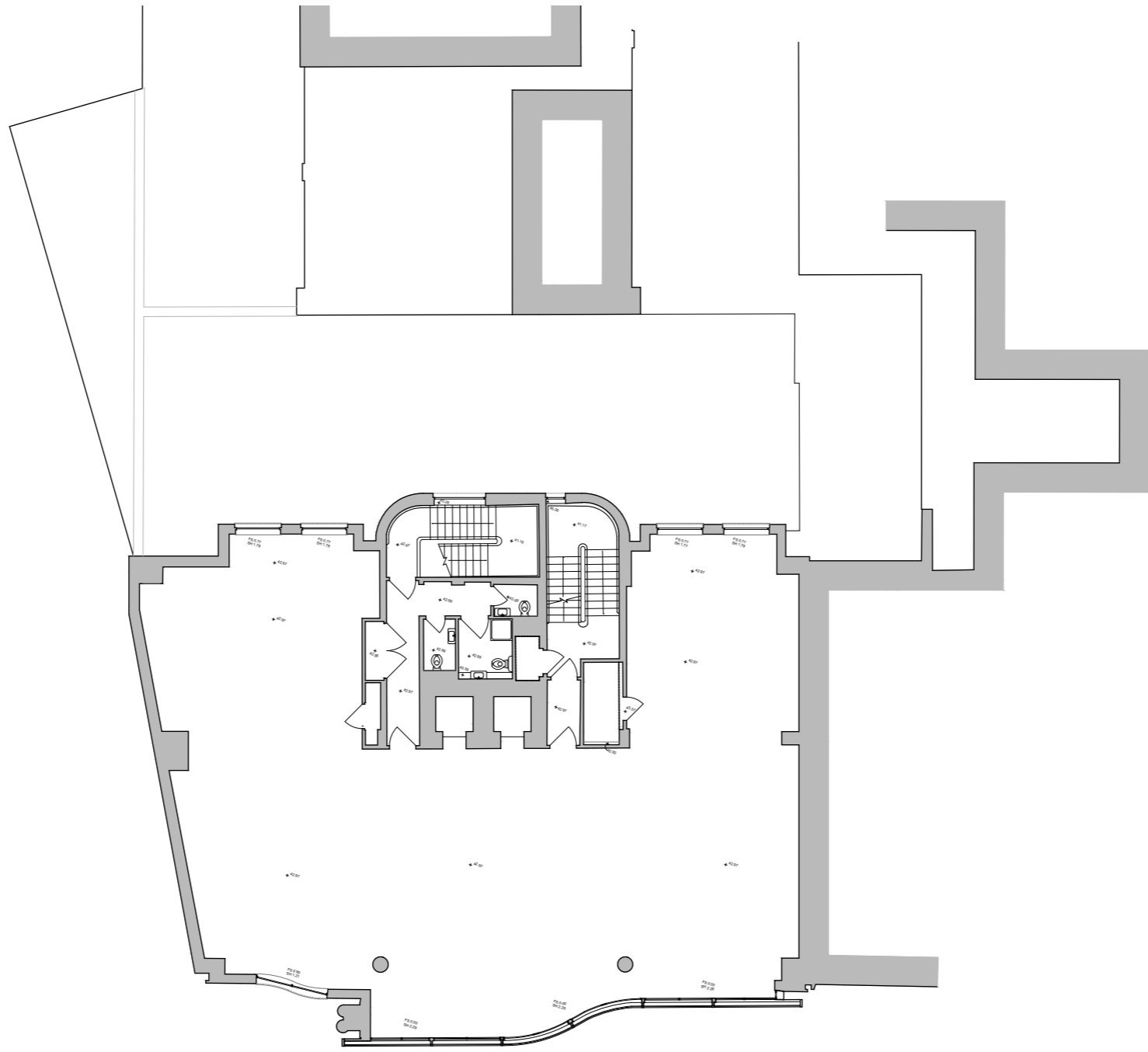

rev	date	amendment
XX.XX.XX		FOR INFORMATION

soda. Studio of Design and Architecture Ltd.
 17-19 Leicester Square
 London
 WC2H 7LE
 e info@soda.co.uk
 w www.soda.co.uk

job title
 4 TENTERDEN STREET
 METRUS LTD

drawing title
 GENERAL ARRANGEMENT DRAWINGS
 EXISTING FIFTH FLOOR PLAN

status	drawing no.	revision

scale	1:200 @A3 1:100 @A1	
job no.	A180	015
		-



EXISTING BUILDING

© ARCHITECT'S COPYRIGHT RETAINED

GENERAL NOTES

- 1 All dimensions to be checked on site.
- 2 Use figured dimensions only. Queries to be directed to the Architect.
- 3 Refer to Structural Engineer's drawings for details relating to structure.
- 4 Any discrepancies between the Architect's drawings and those by any other party to be reported immediately.
- 5 All drawings are not for construction unless explicitly marked for this purpose.

GENERAL NOTES ON MATERIALS

Materials to comply with appropriate British Standards or Agreement Certificate stamped and independently certified or otherwise to show their suitability. Materials should be in accordance with BS8000 series of documents and other accepted good practice (e.g. Quality assured to ISO9000).

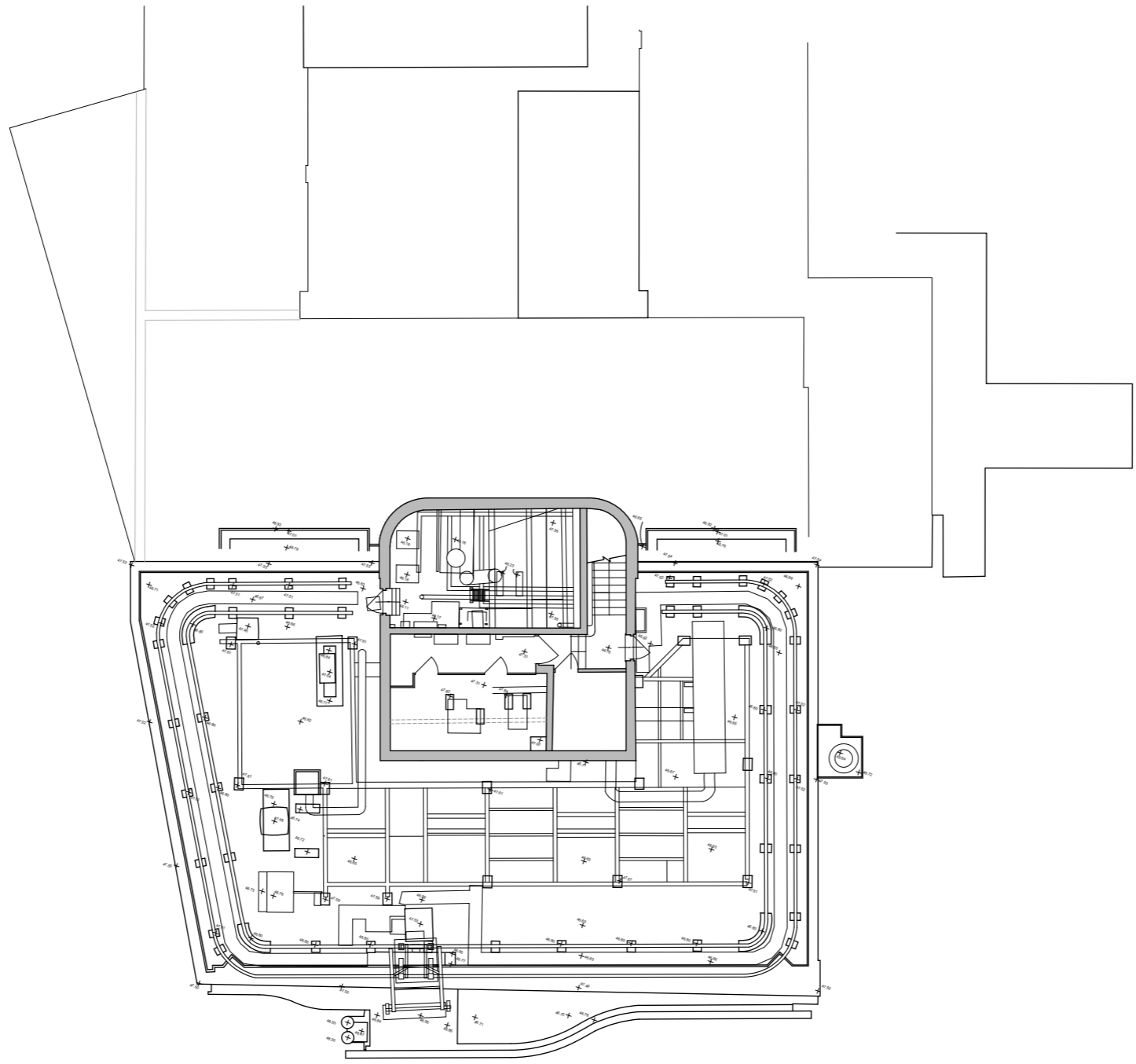

rev	date	amendment
XX.XX.XX		FOR INFORMATION

soda. Studio of Design and Architecture Ltd.
 17-19 Leicester Square
 London
 WC2H 7LE
 e info@sod-a.co.uk
 w www.sod-a.co.uk

job title
 4 TENTERDEN STREET
 METRUS LTD

drawing title
 GENERAL ARRANGEMENT DRAWINGS
 EXISTING SIXTH FLOOR PLAN

status	drawing no.	revision
1:200 @A3 1:100 @A1	016	-
job no. A180		



EXISTING BUILDING

© ARCHITECT'S COPYRIGHT RETAINED

GENERAL NOTES

- 1 All dimensions to be checked on site.
- 2 Use figured dimensions only. Queries to be directed to the Architect.
- 3 Refer to Structural Engineer's drawings for details relating to structure.
- 4 Any discrepancies between the Architect's drawings and those by any other party to be reported immediately.
- 5 All drawings are not for construction unless explicitly marked for this purpose.

GENERAL NOTES ON MATERIALS

Materials to comply with appropriate British Standards or Agreement Certificate stamped and independently certified or otherwise to show their suitability. Materials should be in accordance with BS8000 series of documents and other accepted good practice (e.g. Quality assured to ISO9000).

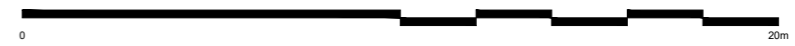
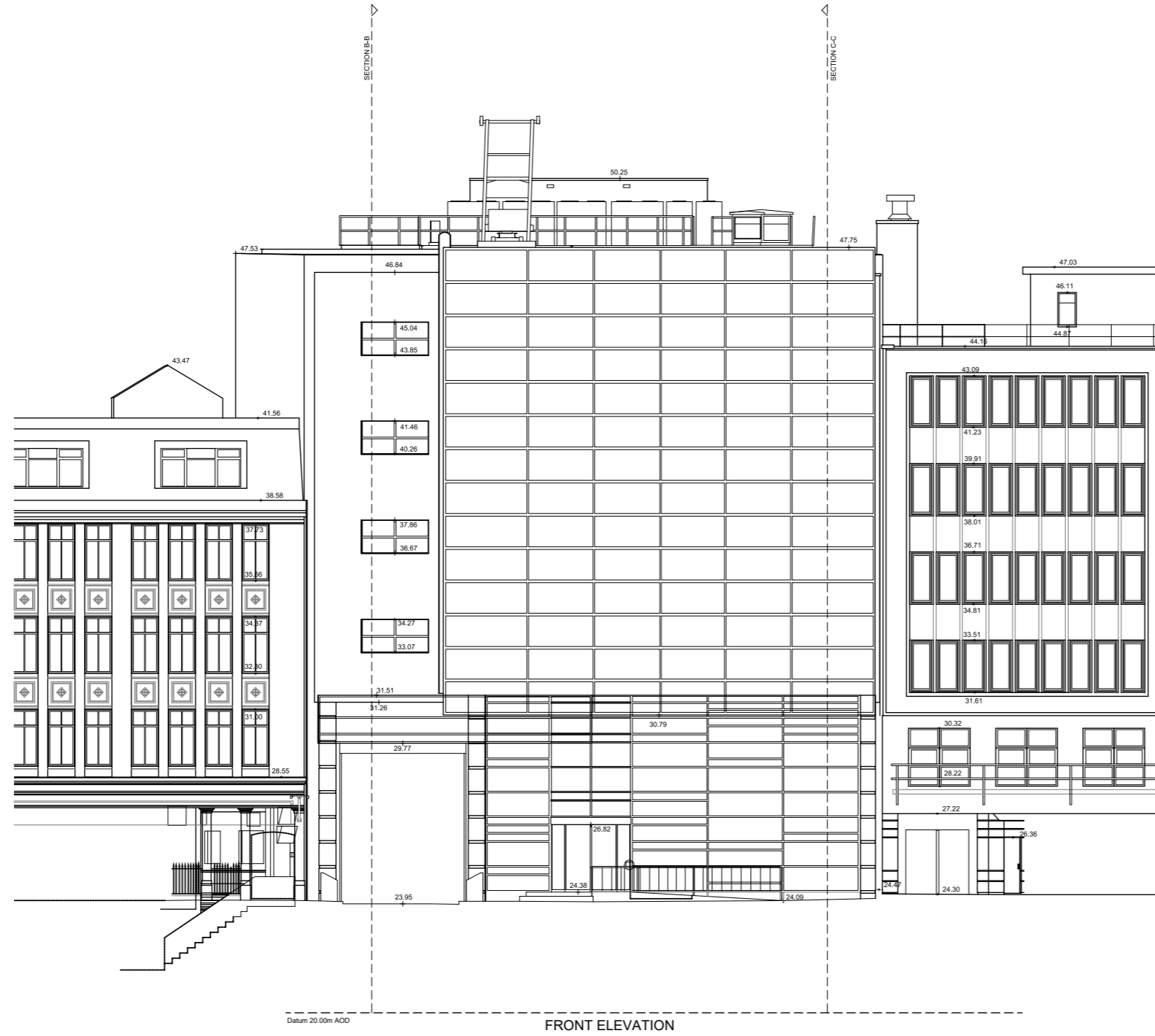

rev	date	amendment
<p>soda. Studio of Design and Architecture Ltd. 17-19 Leicester Square London WC2H 7LE e info@sod-a.co.uk w www.sod-a.co.uk</p>		
<p>job title 4 TENTERDEN STREET METRUS LTD</p>		
<p>drawing title BUILDING ELEVATIONS EXISTING BUILDING ELEVATION</p>		
status	---	drawing no.
scale	1:200 @A3 1:100 @A1	030
job no.	A180	revision -

EXISTING BUILDING

© ARCHITECT'S COPYRIGHT RETAINED

GENERAL NOTES

- All dimensions to be checked on site.
- Use figured dimensions only. Queries to be directed to the Architect.
- Refer to Structural Engineer's drawings for details relating to structure.
- Any discrepancies between the Architect's drawings and those by any other party to be reported immediately.
- All drawings are not for construction unless explicitly marked for this purpose.

GENERAL NOTES ON MATERIALS

Materials to comply with appropriate British Standards or Agreement Certificate stamped and independently certified or otherwise to show their suitability. Materials should be in accordance with BS8000 series of documents and other accepted good practice (e.g. Quality assured to ISO9000).

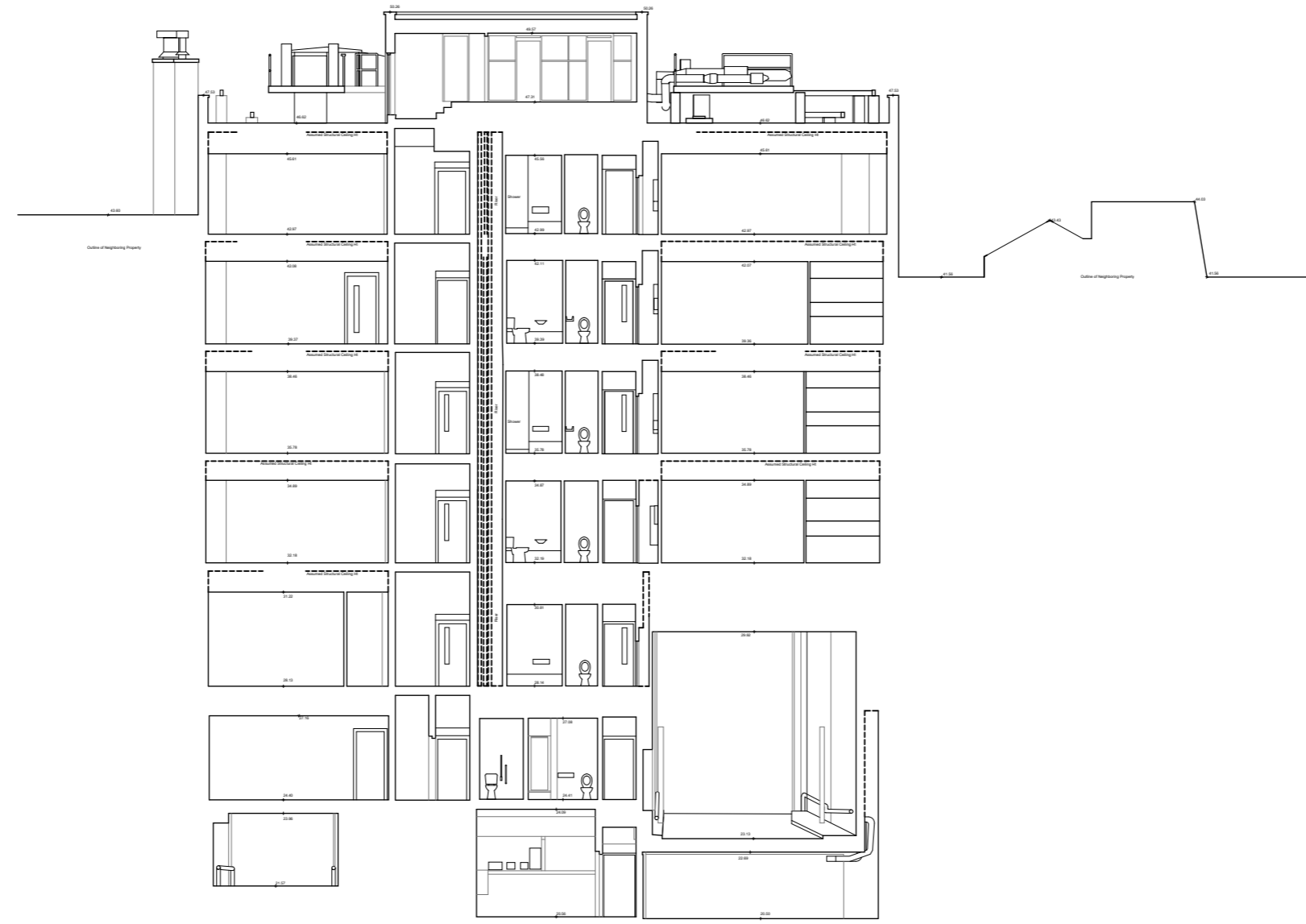

rev	date	amendment
XX.XX.XX		FOR INFORMATION

soda. Studio of Design and Architecture Ltd.
 17-19 Leicester Square
 London
 WC2H 7LE
 e info@sod-a.co.uk
 w www.sod-a.co.uk

job title
 4 TENTERDEN STREET
 METRUS LTD

drawing title
 BUILDING SECTIONS
 EXISTING SECTION AA

status	scale	drawing no.	revision
---	1:200 @A3 1:100 @A1	050	-
job no.	A180		

