

**Yorkshire (Head Office)**  
 The Hive, 8 Skelton Business Park,  
 Cross Hills, W. Yorkshire, BD20 7BY  
 Tel: 01535 651 818

**Manchester**  
 605, Block, 17 Marble Street,  
 Manchester, M2 3AW  
 Tel: 0161 676 0083

**Newcastle**  
 Northern Design Centre, Abbots Hill,  
 Baltic Business Qtr, Gateshead, NE8 3DF  
 Tel: 0191 499 8510

**Liverpool**  
 The Plaza, 100 Old Hall Street,  
 Liverpool, L3 9QJ  
 Tel: 0151 242 6768

**ultimategroup.uk.com**  
**@ultimate\_commercial\_interiors**

©Copyright and design 2025 property of  
 Ultimate

**General Notes**  
 This drawing and specification is to be read in  
 conjunction with all working drawings prepared by the  
 design team.  
 All relevant contractors are responsible for checking all  
 dimensions and notifying all discrepancies to the  
 designer.  
 Dimensions shown in millimeters.  
 All work to be in accordance with current building  
 regulations.  
 This drawing is copyright protected.

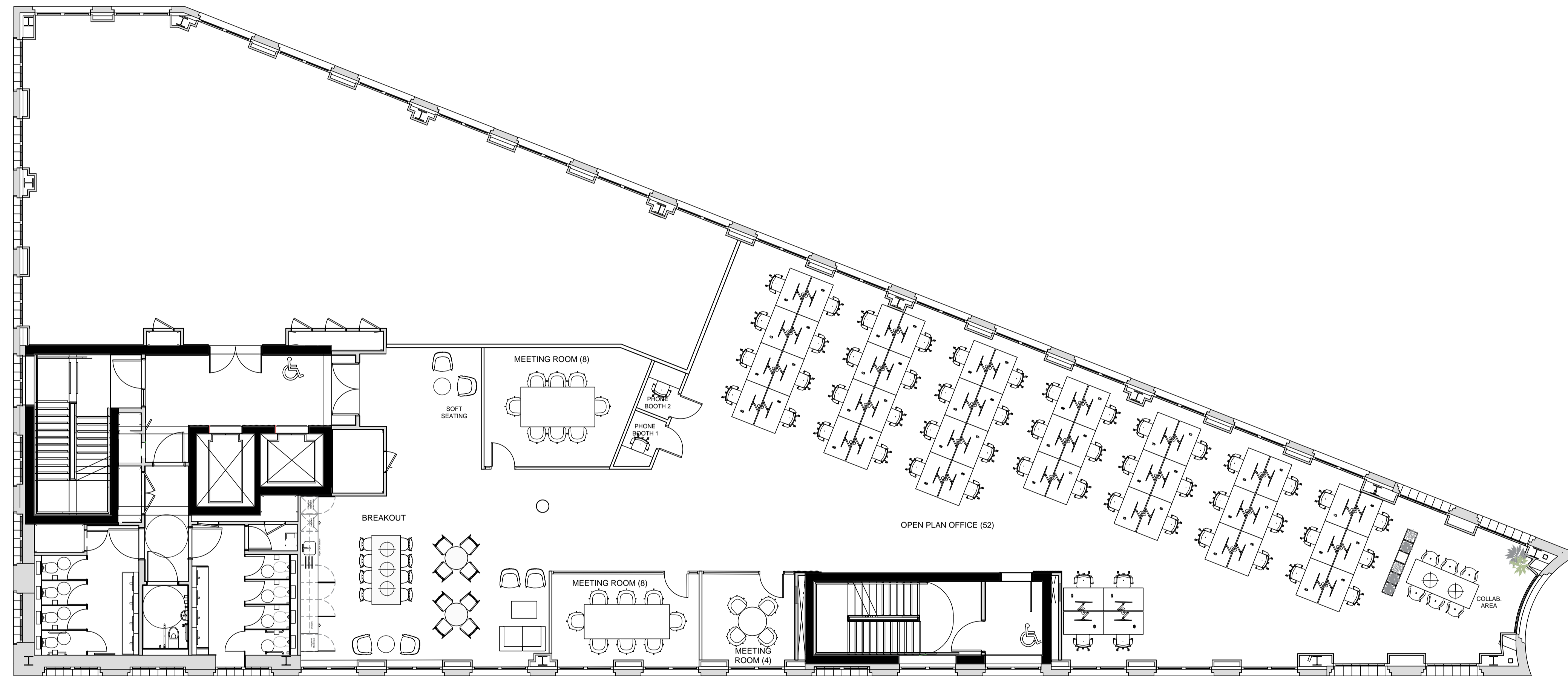
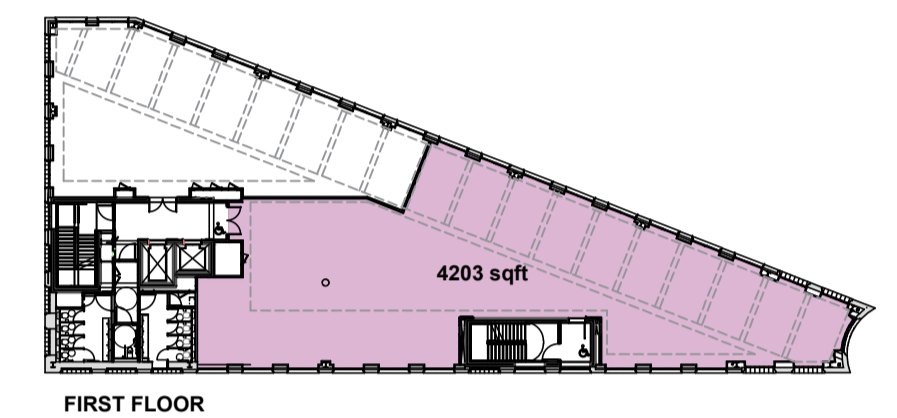

D	09.02.26	Amended in line with client comments	TT
C	06.10.25	Kitchen size amended in line with comments	TT
B	29.09.25	Revised in line with PG comments	TT
A	03.09.24	6 person meeting room added in line with comments	TT

Revision	Date	Amendment Details	Drawn By
----------	------	-------------------	----------



Client CEG		
Project FIRST FLOOR GLOBE POINT		
Location LEEDS		
Drawing PROPOSED FIRST FLOOR LAYOUT		
Drawing No. 1440-001	Revision D	
A1 Scale 1:100	Drawn By TT	Date Drawn 28.08.25
Drawing Status For Client Approval		
Date Approved	Approved By	

## PROPOSED FIRST FLOOR LAYOUT