

Notes  
This building survey was captured with a LiDAR digital surveying device.  
Captured measurements reflect only those areas which our digital surveyors were either instructed or permitted to capture.  
All measurements to be verified on site.  
FFL +00.000 to be considered separately on each property.

GENERAL ARRANGEMENT LEGEND

	INACCESSIBLE AREA
	STRUCTURE

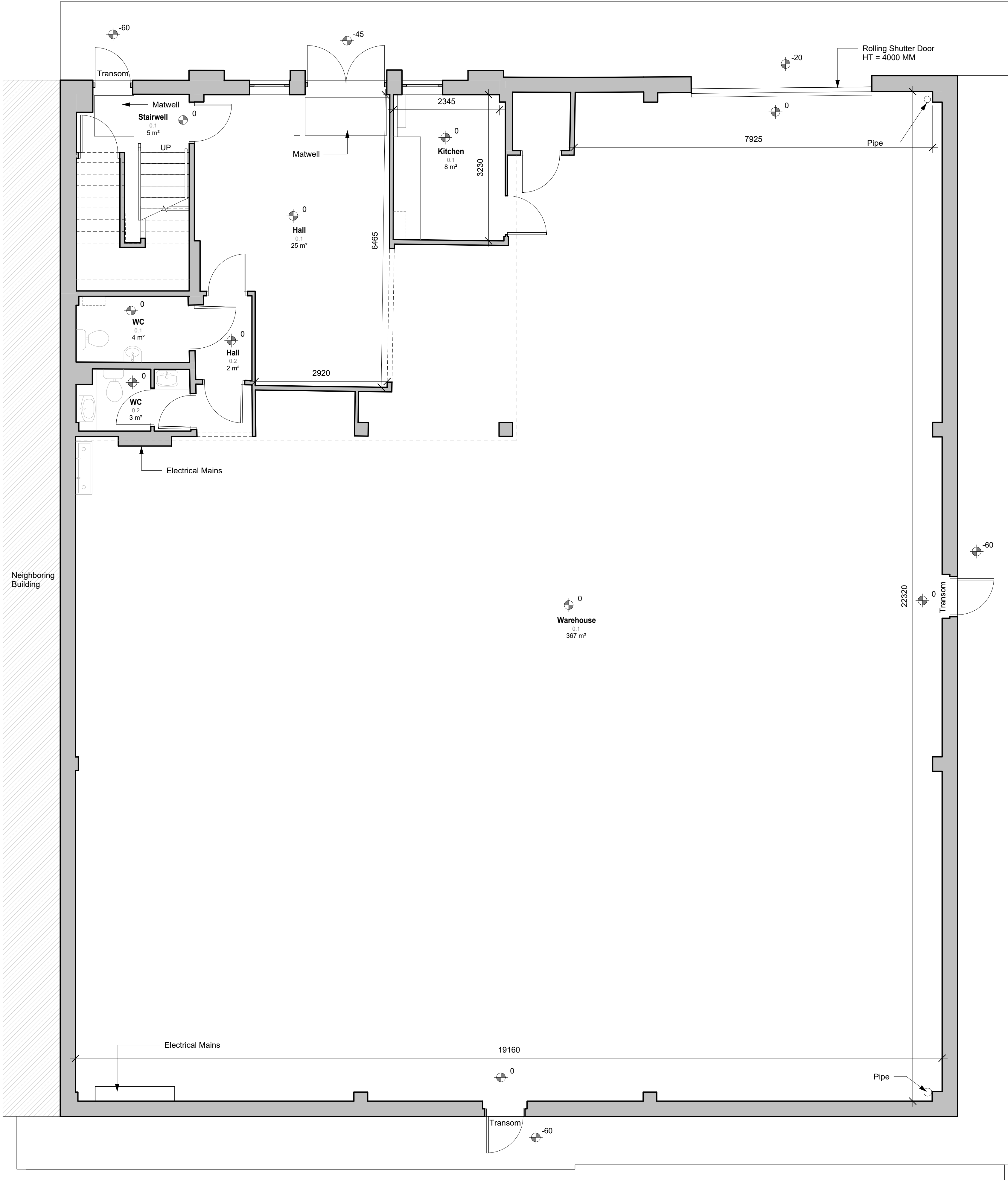

GROUND FLOOR PLAN

1 : 50

FOR INFORMATION	00	19/12/2025
Description	Rev	Date

STATUS

S2	SUITABLE FOR INFORMATION	P02
----	--------------------------	-----

CAPTURE DATE 06/12/2025	CAPTURED BY ANDREA PINNA
STAK ID 6941287c5d993f00019f0f010	OCCUPANCY VACANT
PRODUCTION DATE 19/12/2025	PRODUCED BY A.ROKADE
CHECKED BY A.MEHENDIRATTA	APPROVED BY O.MABVUU

BUILDING NAME  
UNIT F  
ADDRESS  
AIRPORT EXECUTIVE PARK, PRESIDENT WAY, LUTON, LU2 9NY

DRAWING TITLE ARCHITECTURE GENERAL ARRANGEMENT PLAN GROUND FLOOR	PAGE SIZE A1 SCALE 1 : 50
---	------------------------------------

DRAWING NUMBER 03025-STAK-01-00-DR-A-1000	REVISION 00
--	----------------

Notes  
This building survey was captured with a LiDAR digital surveying device.  
Captured measurements reflect only those areas which our digital surveyors were either instructed or permitted to capture.  
All measurements to be verified on site.  
FFL +00.000 to be considered separately on each property.

GENERAL ARRANGEMENT LEGEND

	INACCESSIBLE AREA
	STRUCTURE

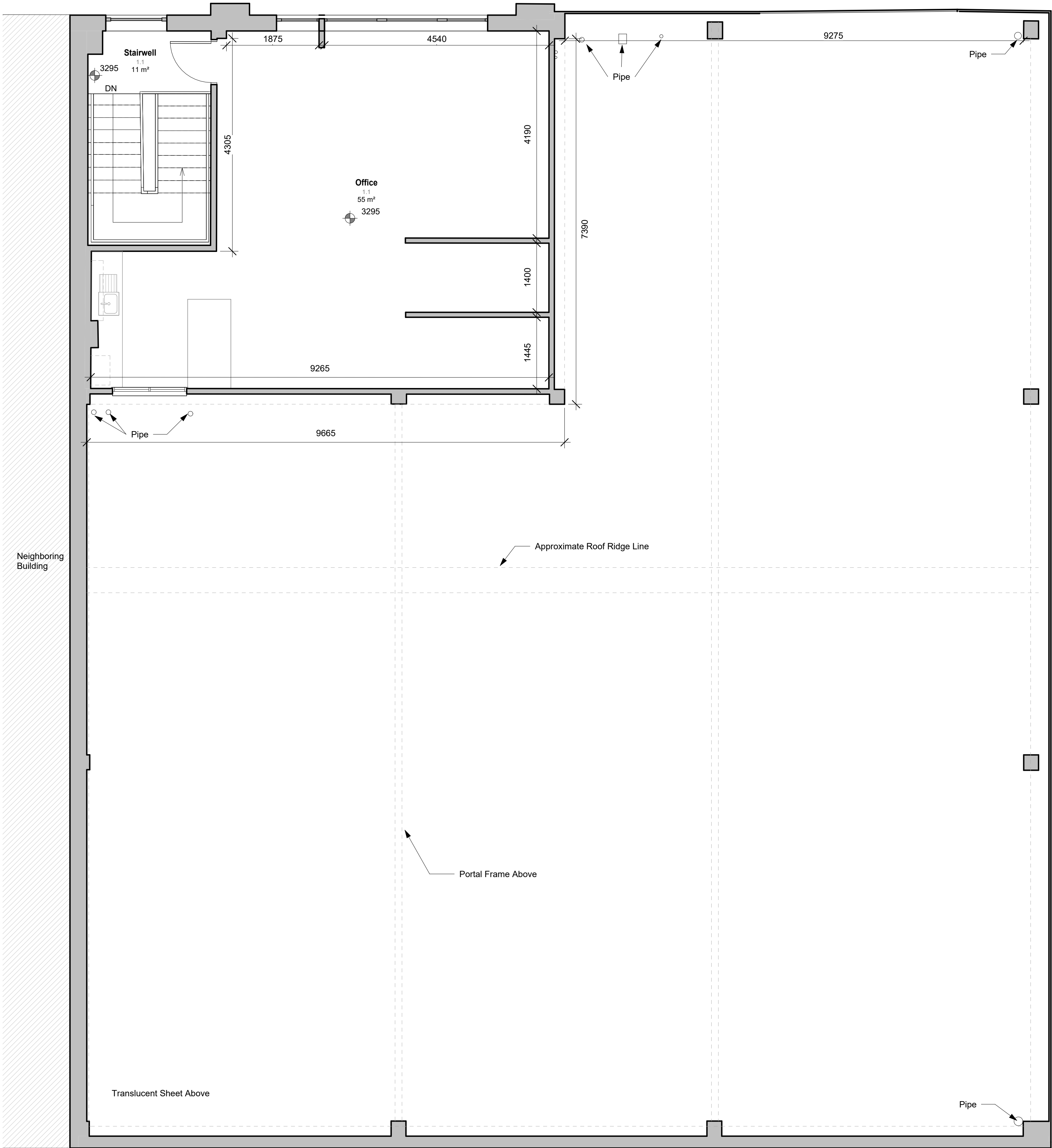

FIRST FLOOR PLAN  
1 : 50

FOR INFORMATION	00	19/12/2025
Description	Rev	Date

STATUS

S2	SUITABLE FOR INFORMATION	P02
----	--------------------------	-----

CAPTURE DATE 06/12/2025	CAPTURED BY ANDREA PINNA
STAK ID 6941287c5d993f00019f0f010	OCCUPANCY VACANT
PRODUCTION DATE 19/12/2025	PRODUCED BY A.ROKADE
CHECKED BY A.MEHENDIRATTA	APPROVED BY O.MABVUU

BUILDING NAME  
UNIT F  
ADDRESS  
AIRPORT EXECUTIVE PARK, PRESIDENT WAY, LUTON, LU2 9NY

DRAWING TITLE ARCHITECTURE GENERAL ARRANGEMENT PLAN FIRST FLOOR	PAGE SIZE A1 SCALE 1 : 50
--	------------------------------------

DRAWING NUMBER 03025-STAK-01-01-DR-A-1000	REVISION 00
--	----------------