Church Road

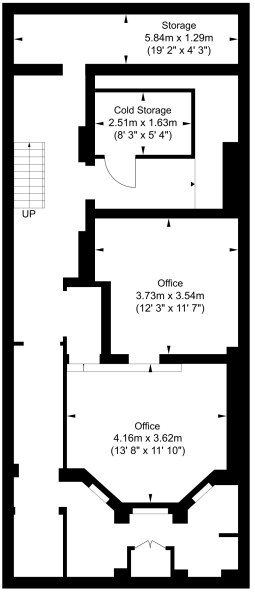

Lower Ground Floor
Approximate Floor Area
909.87 sq ft
(84.53 sq m)

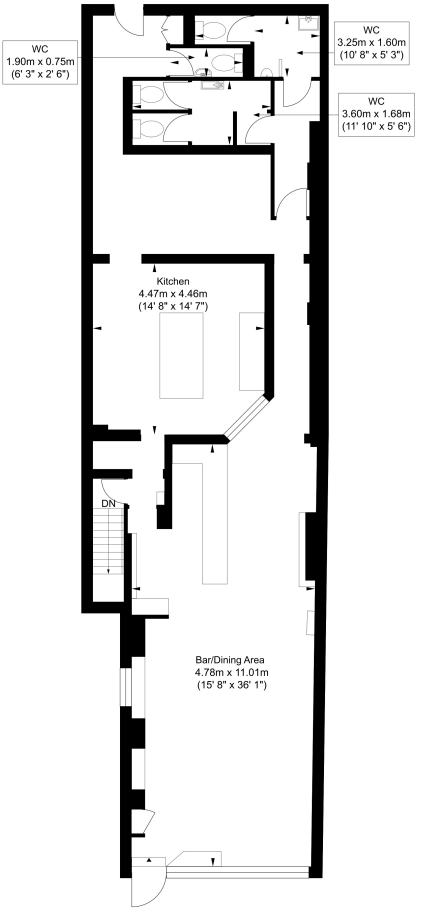

Ground Floor
Approximate Floor Area
1295.44 sq ft
(120.35 sq m)

N

Approximate Gross Internal Area = 204.88 sq m / 2205.31 sq ft
Illustration for identification purposes only, measurements are approximate, not to scale.