



St Patrick's House

Penarth Road, Cardiff, CF10 5ZA

LOCATED FOR SUCCESS
ONLY TWO FLOORS REMAINING



EXTENSIVELY REFURBISHED CITY CENTRE OFFICES

WALKING DISTANCE TO:

 **2 MINS**
CARDIFF CENTRAL

 **5 MINS**
ST DAVID'S 2
SHOPPING CENTRE

 **5 MINS**
ST MARY STREET

 **10 MINS**
MOTORPOINT
ARENA

 **5 MINS**
PRINCIPALITY
STADIUM

 **UNRIVALLED**
CAR PARKING

St Patrick's House is a prominent, 5 storey office building, overlooking Cardiff Central Railway Station, Callaghan Square and Central Square, home to BBC Cymru Wales' new 150,000 sq ft headquarters.

The property has undergone an extensive refurbishment programme, providing high quality Grade A office accommodation. Extending to 51,589 sq ft, three of the five floors are now let to Network Rail.

Each floor provides large open plan office accommodation, offering occupiers the flexibility to design a layout to suit their business needs.



AT THE HEART OF CARDIFF CITY CENTRE

Adjacent to the mixed use Central Quay development, St Patrick's House forms part of Cardiff's Enterprise Zone and is ideally located for companies and their staff to benefit from direct access to Cardiff Central Railway Station and Cardiff's proposed new integrated transport hub, forming part of the city's ambitious Central Square regeneration project.

St Patrick's House is also close to Cardiff's main retail hub including St David's 2 Shopping Centre and the Principality Stadium, with a wide range of bars and restaurants at nearby Mill Lane and the surrounding area.

ST PATRICK'S HOUSE

- | | |
|--|---------------------------------------|
| 1. Central Quay Site | 15. Deloitte LLP |
| 2. Principality Stadium | 16. Eversheds Sutherland |
| 3. MotoNovo Finance, Blake Morgan & Hodge Bank | 17. Aon Benfield |
| 4. Cardiff Castle | 18. Callaghan Square Development Site |
| 5. BT | 19. 118 |
| 6. Hugh James & Cardiff University | 20. Lloyds Bank |
| 7. BBC Wales | 21. Cardiff & Vale College |
| 8. Interchange Building (proposed site) | 22. Centrica |
| 9. St David's 2 Shopping Centre | 23. British Transport Police |
| 10. Mill Lane | 24. Arriva Wales |
| 11. Marriott Hotel | 25. Queen Street Railway Station |
| 12. John Lewis | 26. Cardiff Central Railway Station |
| 13. Radisson Blu Hotel | |
| 14. Admiral Insurance HQ | |



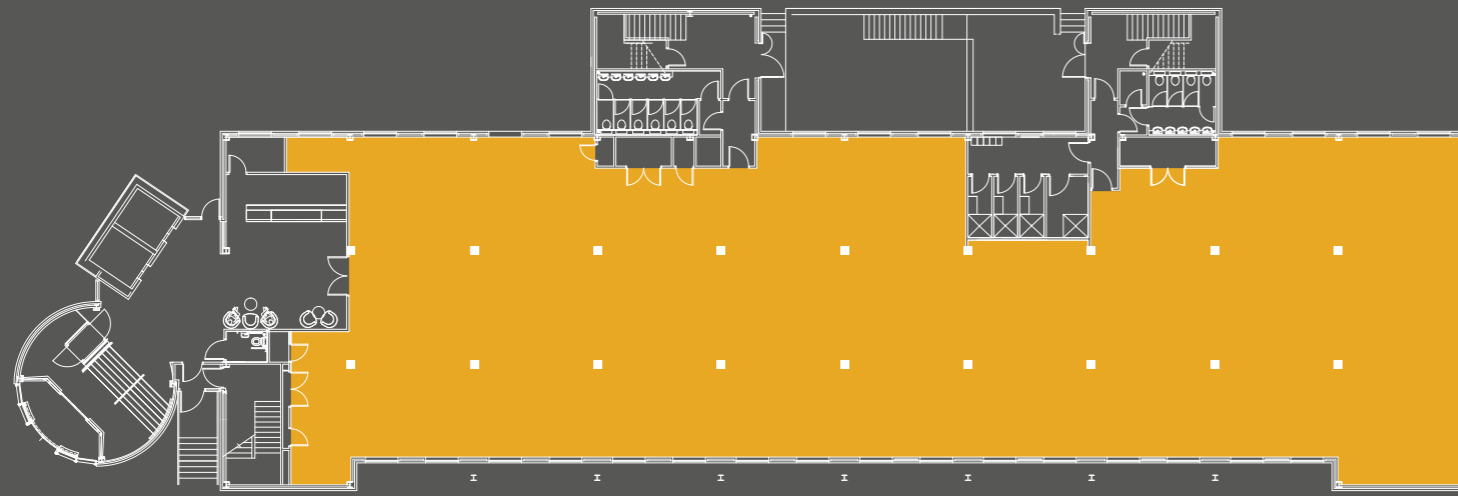

Ground Floor



First Floor

 **AIR**
CONDITIONING

 **PIR LED**
LIGHTING 

SUSPENDED
CEILINGS

HIGH 
QUALITY
RECEPTION AREA

RAISED ACCESS
FLOORS

TWO PASSENGER
 **LIFTS**

 **FULLY**
DDA
COMPLIANT

MALE, FEMALE  
& **DISABLED WCs**
ON EACH FLOOR

OCCUPATIONAL
DENSITY OF 1:10

 **SHOWERS**

2.7M FLOOR 
TO CEILING

20 **PARKING**
SPACES

ONLY TWO FLOORS REMAINING

Floor	SQ M	SQ FT
Ground	827.66	8,909
First	1,039.95	11,194
Second	Let to Network Rail	
Third	Let to Network Rail	
Fourth	Let to Network Rail	
Total	1,867.61	20,103

Floor areas measured in accordance with IPMS3.

Parking: 20 parking spaces, a ratio of 1 space per 1,005 sq ft.

EPC: The property has an EPC rating of C71.





Gary Carver
+44 (0) 2920 368 963
+44 (0) 7972 000 171
gcarver@savills.com

Sam Middlemiss
+44 (0) 29 2036 8962
smiddlemiss@savills.com



Rhydian Morris
+44 (0) 29 2072 6002
+44 (0) 77 9227 3120
rhydian.morris@eu.jll.com

Kate Openshaw
+44 (0) 29 2072 6003
kate.openshaw@eu.jll.com

www.stpatrickshouse.co.uk

Misrepresentation Act

Messrs Savills Commercial Ltd nor JLL for themselves and for the vendors or lessors of this property whose agents they are, give notice that:

1. The particulars are set out as a general outline only for the guidance of intending purchasers or lessees and do not constitute, nor constitute part of, an offer or contract. 2. All descriptions, references to condition and necessary permission for use and occupation and other details are given in good faith and are believed to be correct but any intending purchasers should not rely on them as either statements or representation of fact but must satisfy themselves by inspection or otherwise as to the correctness of each of them. All dimensions are approximate. 3. No persons in the employment of Messrs Savills Commercial Ltd nor JLL has any authority to make or give any representation or warranty whatsoever in relation to this property. 4. All correspondence regarding this offer is subject to contract.

 kubiakcreative.com 182929 04/18 Logo icon designed by Martin Hopkins