

RETAIL TO LET
4,750 SQ FT
(441.29 SQ M)

PORT SOLENT, PORTSMOUTH, PO6 4TP

UNIT 40

THE BOARDWALK



LOCATION

Key anchors include a six-screen Odeon Cinema and a David Lloyd Health Club. Other notable occupiers include Pavers, Cotton Traders, Zizzi, Prezzo, Koh Thai, Harvester, and Casa Brasil. Portsmouth Retail Park is within walking distance and offers additional national retailers such as Decathlon, Costa, and Home Bargains. Nearby amenities also include Premier Inn, Marriott Hotel, Aldi, and Tesco Extra.

Location	Drive Times
M27 Junction 12	2 mins
Cosham Train Station	6 mins
Portsmouth	13 mins
Havant Train Station	13 mins
Southampton Airport	26 mins

UNDER 1 MILE

UNIT 40: THE BOARDWALK

DESCRIPTION

The premises are situated at first floor level and benefit from extensive window frontage to the main entrance to The Boardwalk and also the marina.

The premises have until recently been trading as a retail outlet and are fitted to a good standard. There is an external terrace area directly outside the unit overlooking the marina.

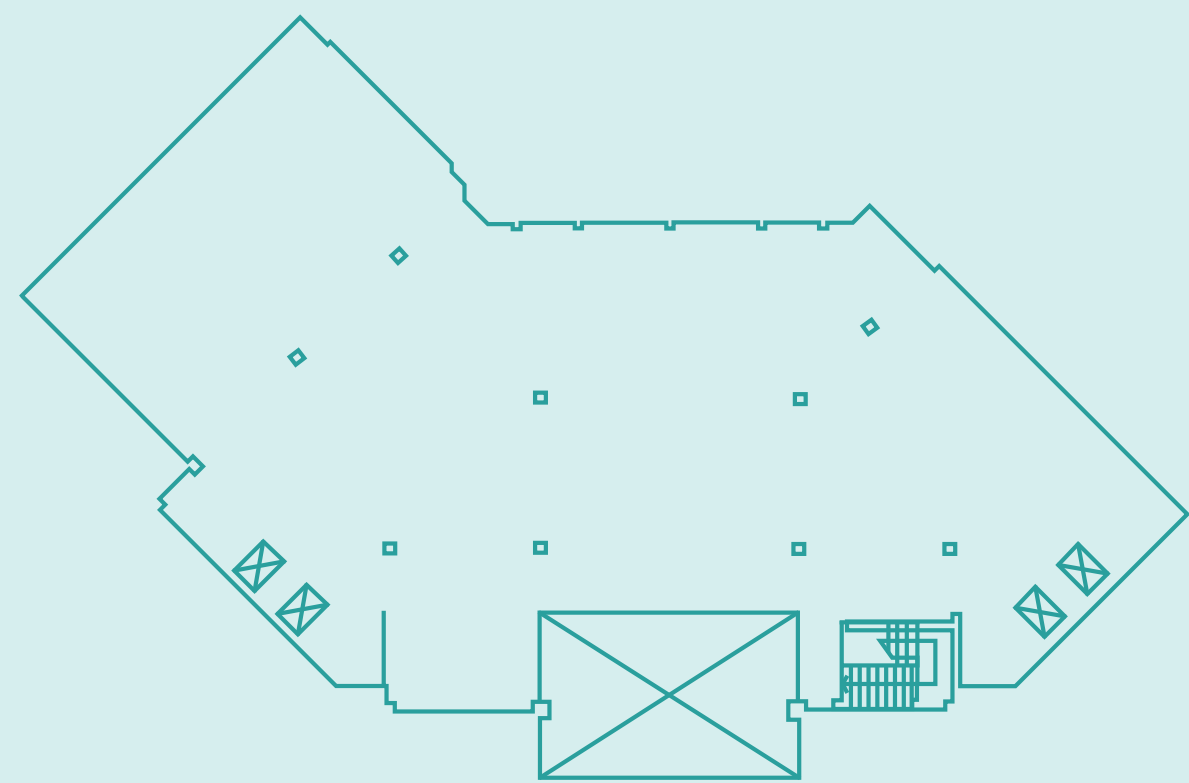

FLOOR PLAN FOR INDICATIVE PURPOSES



RETAIL



Please do not hesitate to contact one of our agency team to arrange a viewing or discuss the property in more detail.



TERMS

Available on a new FRI lease for a term to be agreed.



RENT

Rent on application



RATEABLE VALUE

£49,750



EPC RATING

D (95)



VIEWING & FURTHER INFORMATION

Strictly by appointment with the sole agent.



Lakeside North Harbour, Western Rd, Portsmouth PO6 3EN

02392 203200
vailwilliams.com



TIM CLARK
07584 214 662
tclarke@vailwilliams.com



ALICE MASTERMAN
07393 235 709
amasterman@vailwilliams.com



Vail Williams give notice that: a. the particulars are set out as a general outline for guidance and do not constitute an offer or contract; b. all descriptions, dimensions and other details are believed to be correct, but any intending purchasers, tenants or third parties should not rely on them as statements or representations of fact; c. all properties are measured in accordance with the RICS property measurement, 1st Edition May 2015 (incorporating IPMS) unless designated NIA/GIA/GEA, in which case properties are measured in accordance with the RICS Code of Measuring Practice (6th Edition); d. any images may be computer generated. Any photographs show only certain parts of the property as they appeared at the time they were taken.