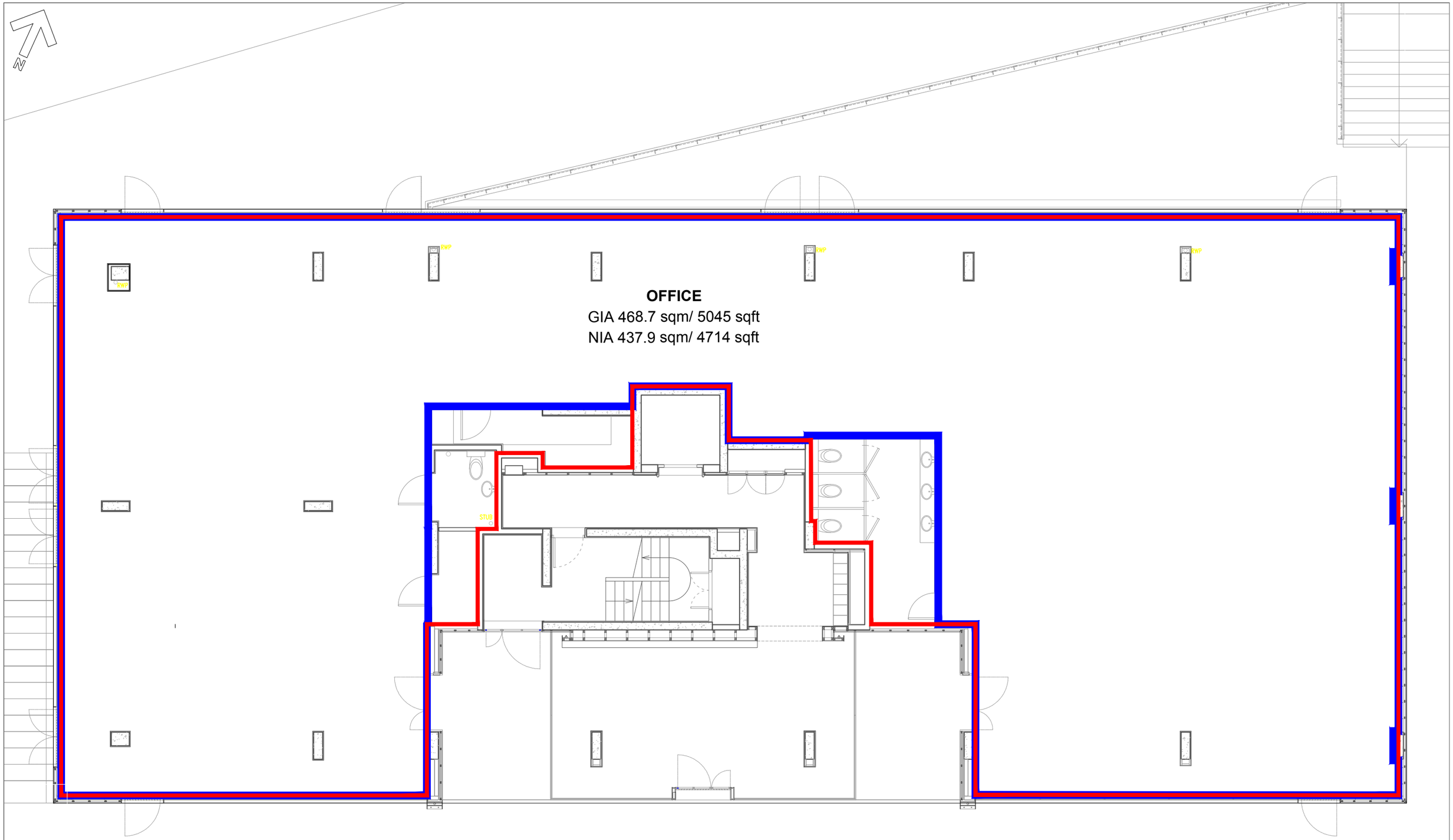

IDM PROPERTIES
INVEST DEVELOP MANAGE

OFFICE B,
WEST GAINSBOROUGH,
1 POOLE STREET,
LONDON, N1 5EA

T. 020 7739 1650
F. 020 7793 0731
E. mail@idmproperties.com
W. idmproperties.com

Client: BEYLEIGH ESTATES

Project:
NORTH BLOCK, GAINSBOROUGH STUDIOS
1 POOLE STREET,
N1 5EA

This drawing is the property of IDM Properties Llp.
Copyright is reserved. The drawing is issued on the condition that it is not copied, reproduced, retained or disclosed to any unauthorised person, either wholly or in part.

Rev:	Description:	Date:

Drawing Title:
PROPOSED UPPER GROUND FLOOR PLAN - OFFICE OPTION 1

Scale: 1:100

Date: 2026.05.08

Frame Size: A3

Drawing Ref: 102

CAD Ref:

Revision: -