NB: FLOOR LEVELS AND STRUCTURE TO BE FURTHER COORDINATED FOLLOWING REVIEW OF POST STRIP SURVEY. EXISTING TERRACE SSLs TO BE VERIFIED ON SITE TO VALIDATE THRESHOLD LEVELS.

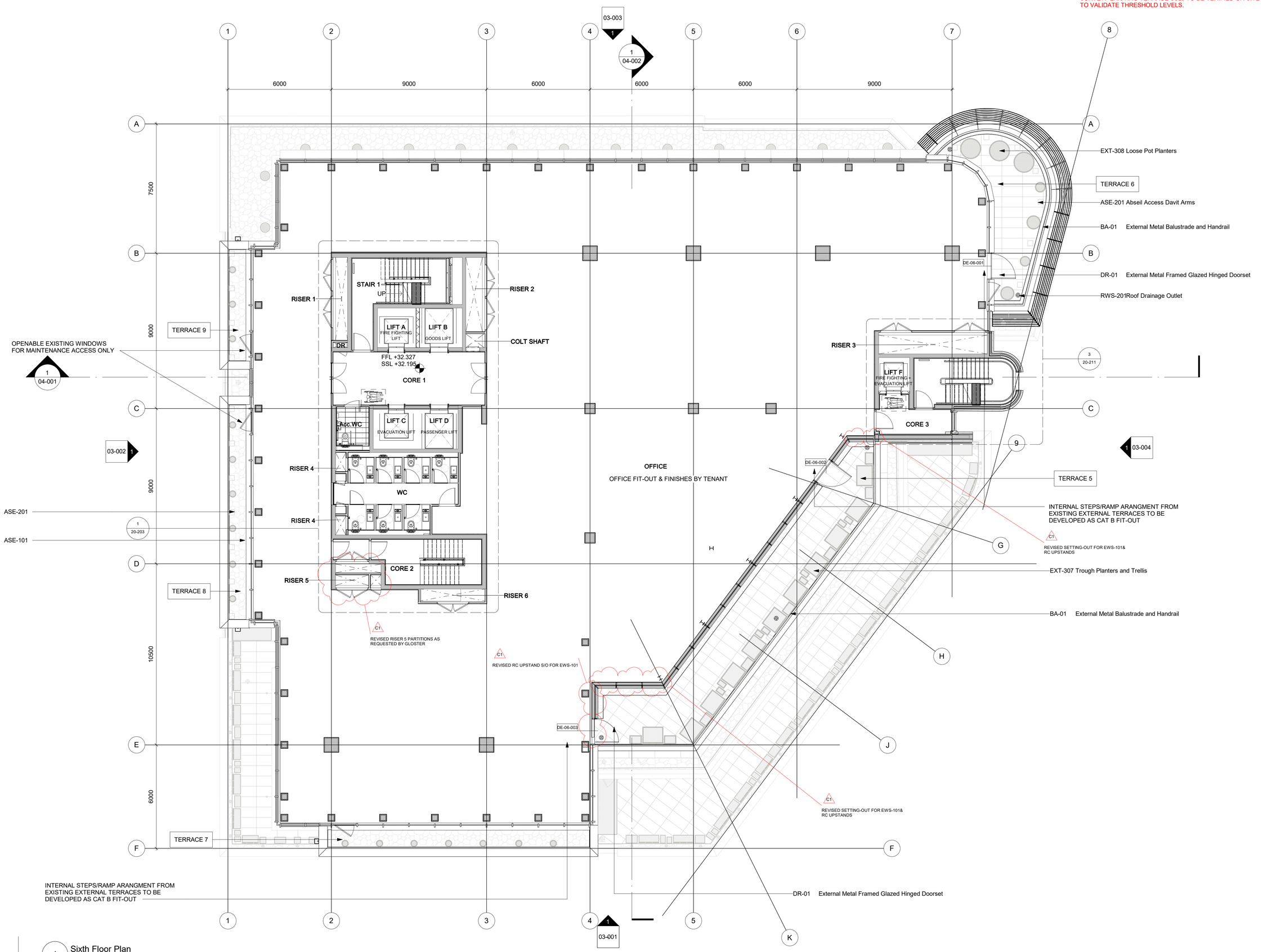

1 Sixth Floor Plan
1 : 100

Key Plan

Do not scale from this drawing.
Check drawing on receipt and immediately report any discrepancies to the Architect.
Verify all dimensions and levels on site prior to construction.
The contents of this drawing are Stiff + Trevillion Architects Ltd. Copyright and shall not be re-used without their written permission.

Notes:

Denotes New Structure

Denotes Existing Strcture

Notes:

1. To be read in conjunction with all existing building information, reports, surveys.
2. Any variation to existing conditions found on site to be confirmed with Architect and Structural Engineer before commencement of works to the area involved.
3. Thickness of existing facade is to be established after soft strip-out; Line of inside face indicates position of existing finishes.
4. Floor levels and structure to be further coordinated following review of post strip survey.
5. Existing Terraces SSLs to be verified on site by the main contractor.
6. To be read in conjunction with all Stage 4 Consultant's Documentations.

Rev	Date	Description
C1	25/03/22	STAGE 5 ISSUE - REVISIONS
C0	18/03/22	STAGE 5 ISSUE
3	17/11/21	STAGE 4 REVISION
2	06/08/21	STAGE 4 ISSUE
1	06/04/21	STAGE 3 ISSUE

Stiff + Trevillion
Stiff + Trevillion Architects Ltd
16 Woodfield Road
London W9 2BE
T +44(0)20 8960 5550
mail@stiffandtrevillion.com
www.stiffandtrevillion.com

Client
Pilgrim Street London Real Estate SARL

Project
11 Pilgrim Street

Drawing Status
STAGE 5

Drawing Title
Sixth Floor Plan

Draw By:	Checked By:	Suitability Code	Revision
DD	ND		C1

Project No.	Date:	Scale @ A1
4467	01/06/2020	1 : 100

Code Orig. Zone Pack Number
4467 -ST - PR - **02-106**