

Bahama Road, Haydock Industrial Estate, WA11 9XB

B8

01925 320 520
www.b8re.com

**TO LET /
FOR SALE**



13,251 sq ft on 0.86 acres

LOCATION

Haydock Industrial Estate occupies a strategic location at the intersection of the A580 East Lancashire Road and J23 of the M6 motorway.

It is situated midway between Manchester and Liverpool, the centres of which can both be reached within 25 minutes. Haydock is a recognised location for major distribution area in the North West.

Nearby occupiers include Amazon, Kellogg's, Movianto, Costco, Sainsbury's, Booker, and Palmer & Harvey.

DESCRIPTION

The premises extends to approximately 13,251 Sq. Ft. and benefits from the following:

- Fully fenced and gated yard /customer parking area.
- 1 level access loading door
- Located at the intersection of the A580/M6 motorway
- Over 50 car parking spaces
- Fully fitted out with 138 smaller self storage units
- Eaves height of 3.8m

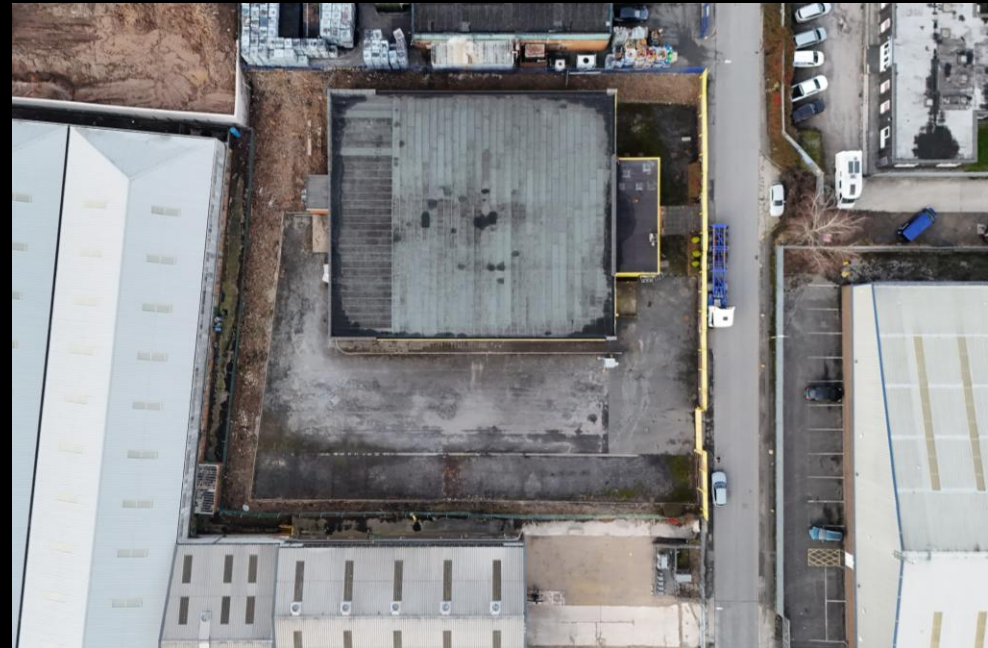



TERMS

Available on a new Full Repairing and Insuring lease or open to offers on a sale.

LEGAL COSTS

Each party is to be responsible for their own costs incurred in this transaction.

VAT

VAT will be payable at the prevailing rate.

EPC

Available on request.

RATEABLE VALUE

Interested parties should make their enquiries to the local authority, St Helens Council, but it is our understanding that the building currently has an RV of £73,500 and therefore the rates payable will be £35,280. Further details can be found on the government website.

ANTI MONEY LAUNDERING

Under Anti-Money Laundering Regulations, we are obliged to verify the identity of a proposed tenant / purchaser once a letting or sale has been agreed, prior to the instruction of solicitors. This is to help combat fraud and money laundering, and the requirements are contained in statute.

CONTACT

For further information / viewings please contact:

Thomas Marriott
 T: 01925 320 520 | M: 07769 250494
thomas@b8re.com

Jon Thorne
jon@b8re.com



PROPERTY MISDESCRIPTIONS ACT 1991 B8 Real Estate, for themselves and the property's Vendors or Lessors, state that these particulars do not form part of any offer or contract. All information is believed to be correct at the time of publication but may change and should not be relied upon as statements of fact. Prospective purchasers or tenants must verify all details, including dimensions, condition, permissions, and VAT, independently. Plant, machinery, services, and fittings listed have not been tested and carry no warranty. Neither the Vendors, Lessors, nor B8 Real Estate or their employees have authority to make any representation or warranty regarding the property.