

GENERAL NOTES & COPYRIGHT NOTICE

This drawing is to be read in conjunction with all other relevant drawings, specifications and employers requirements documentation. Do not scale off this drawing. Use figured dimensions only. All levels and dimensions to be checked on site. All levels / dimensional discrepancies are to be brought to the immediate attention of c2:concepts Ltd.

Responsibility cannot be accepted for alteration and / or deviation from this design without acknowledgment of c2:concepts Ltd. and the contractor must verify that the works can be executed as drawn and specified, before works are commenced. All workmanship and materials to be the best of their respective kind and at least equivalent to the appropriate British Standard Code of Practice.

Copyright reserved: This drawing may only be used for the client and location specified in the title block. All drawings and specifications related to this project are copyright of c2:concepts Ltd and may not in whole or part, be copied, distributed, reproduced or disclosed to any other third party without written consent from c2:concepts Ltd. All parts of the drawings and documents referred to within this notice are covered by the Copyright, Designs and Patents Act 1988.

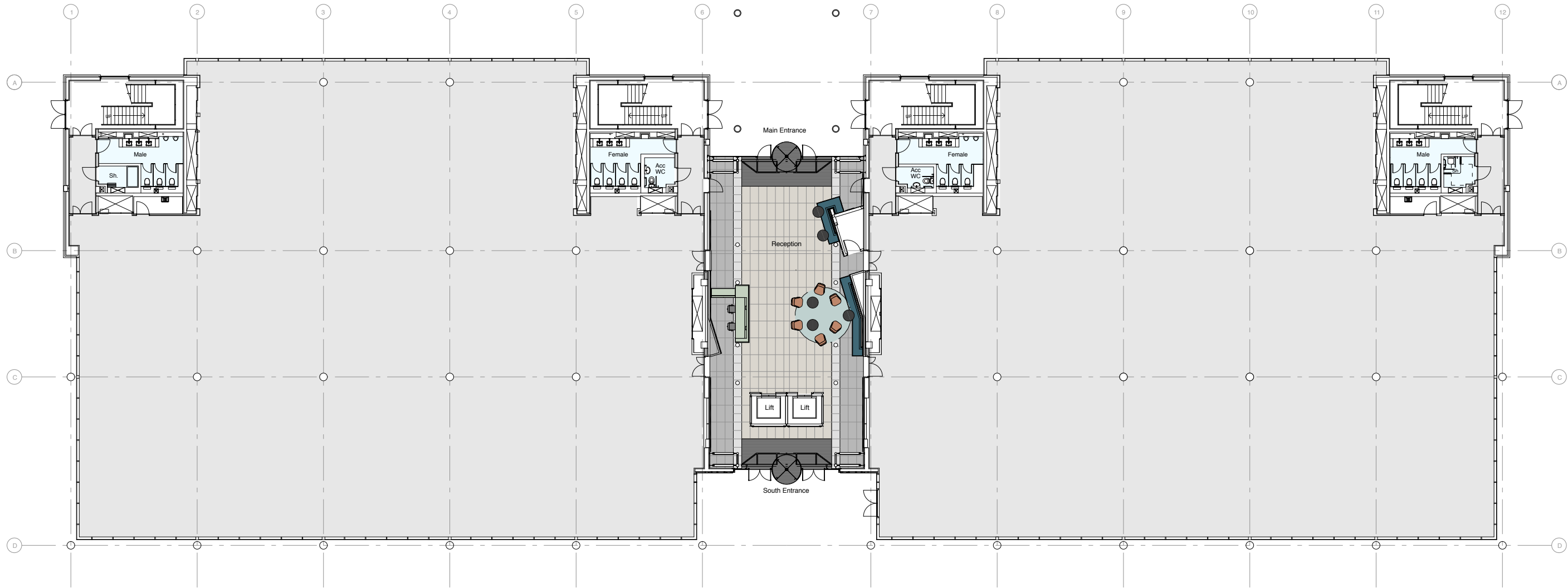
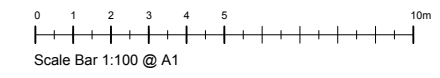

N.I.A: Per Wing 1,309 Sqm / 14,090 sq ft approx

N.I.A: Per Wing 1,309 Sqm / 14,090 sq ft approx

GROUND FLOOR - OPEN PLAN
SCALE 1:150 @ A1

Revisions:	
------------	--

Status	FOR INFORMATION
--------	------------------------

c2:concepts
Considered, creative.
www.c2concepts.co.uk

● Glasgow: 0141 221 9229
 Queens House, 29 St Vincent Place
 Glasgow, G1 2DT
 London: 0203 011 1984
 Henry Wood House, 2 Riding House St
 London, W1W 7FA

Project	Younger Building 3 Redheughs Avenue Edinburgh Park EH12 9RH
---------	---

Client	Shelborn Edinburgh
--------	---------------------------

Title	Ground Floor Open Plan
-------	---

Drawn	Checked	Date
ZP	JC	31.01.23

Scale	Project no.	Drawing no.	Rev.
1:150 @ A1	c2:970	SK-AL(70)G.08	-

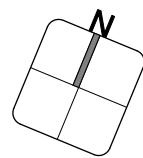

GENERAL NOTES & COPYRIGHT NOTICE

This drawing is to be read in conjunction with all other relevant drawings, specifications and employers requirements documentation. Do not scale off this drawing. Use figured dimensions only. All levels and dimensions to be checked on site. All levels / dimensional discrepancies are to be brought to the immediate attention of c2:concepts Ltd.

Responsibility cannot be accepted for alteration and / or deviation from this design without acknowledgment of c2:concepts Ltd. and the contractor must verify that the works can be executed as drawn and specified, before works are commenced. All workmanship and materials to be the best of their respective kind and at least equivalent to the appropriate British Standard Code of Practice.

Copyright reserved: This drawing may only be used for the client and location specified in the title block. All drawings and specifications related to this project are copyright of c2:concepts Ltd and may not in whole or part, be copied, distributed, reproduced or disclosed to any other third party without written consent from c2:concepts Ltd. All parts of the drawings and documents referred to within this notice are covered by the Copyright, Designs and Patents Act 1988.

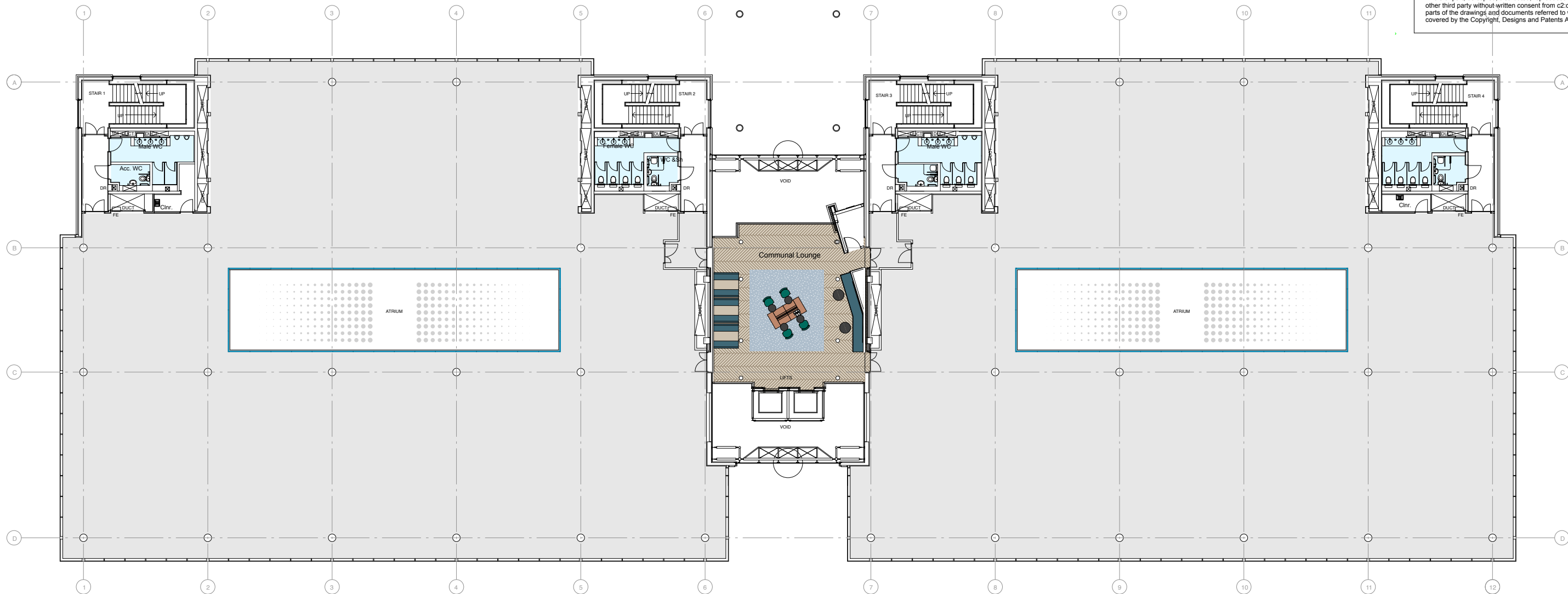

N.I.A: Per Wing 1,322.9 Sqm / 14,239 sq ft approx

N.I.A: Per Wing 1,322.9 Sqm / 14,239 sq ft approx

FIRST AND SECOND FLOOR - OPEN PLAN
SCALE 1:150 @ A1

Revisions:	
------------	--

Status	INFORMATION
--------	--------------------

2

Glasgow: 0141 221 9229
Queens House, 29 St Vincent Place
Glasgow, G1 2DT

London: 0203 011 1984
Henry Wood House, 2 Riding House St
London, W1W 7FA

c2:concepts
Considered creative.
www.c2concepts.co.uk

Project	Younger Building 3 Redheughs Avenue Edinburgh Park EH12 9RH		
Client	Catalyst		
Title	First and Second Floor Open Plan		
Drawn	Checked	Date	
ZP	JC	31.01.23	
Scale	Project no.	Drawing no.	Rev.
1:150 @ A1	c2:970	SK-AL(70)1.08	-