

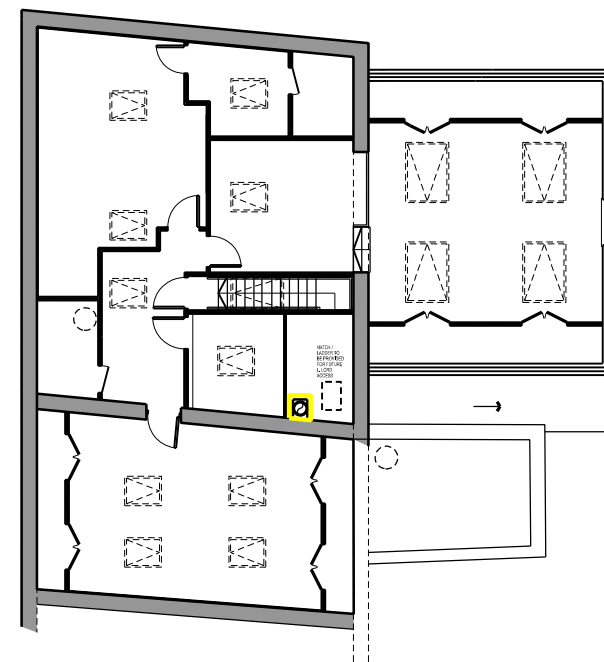

AREA FOR SIGNAGE - Replace existing Regency House Sign

ELEVATION TO OTLEY ROAD 1:200

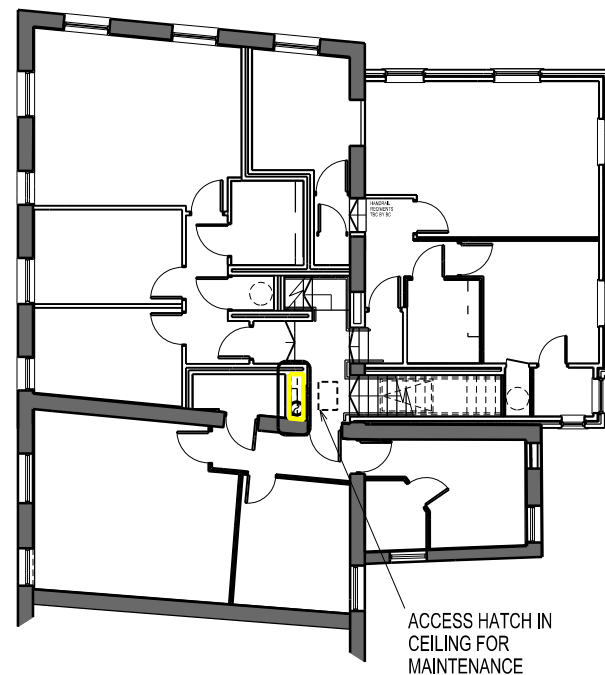
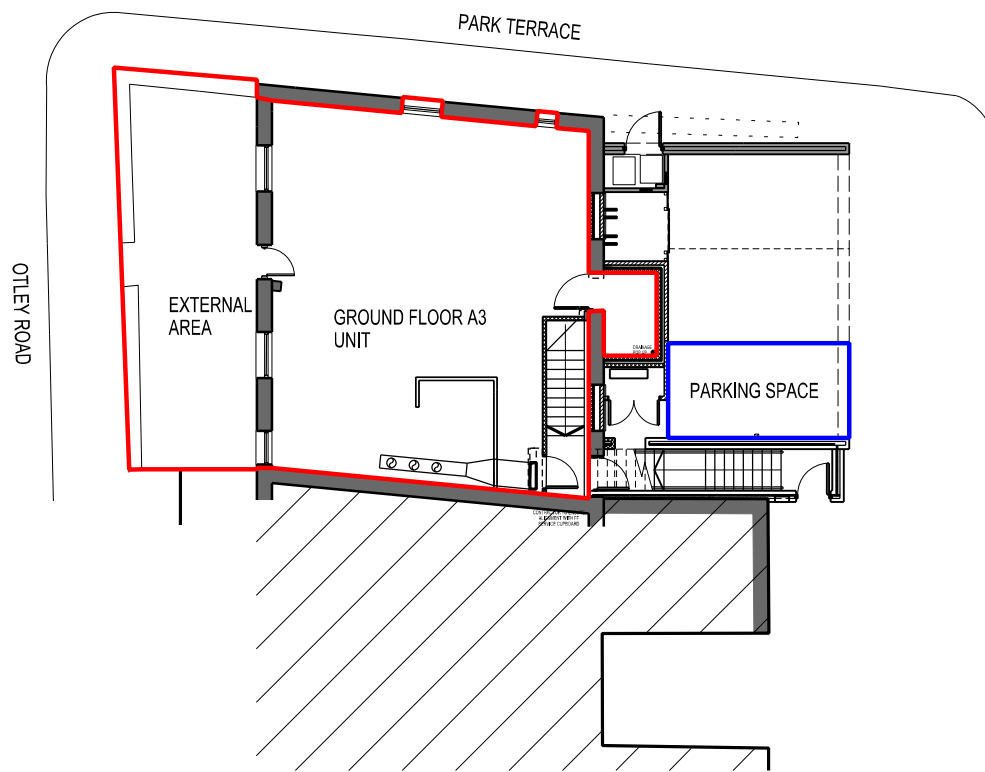
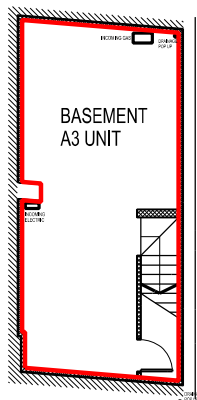

■ COPYRIGHT
 THIS DRAWING IS THE SOLE COPYRIGHT OF KILMARTIN PLOWMAN & PARTNERS LTD AND REPRODUCTION IN ANY FORM IS FORBIDDEN UNLESS PERMITTED IN WRITING.
 DO NOT SCALE FROM THIS DRAWING ANY DISCREPANCIES ON SITE SHOULD BE BROUGHT TO THE ATTENTION OF KILMARTIN PLOWMAN & PARTNERS LTD.
 WORK AND MATERIALS MUST COMPLY WITH THE CURRENT BUILDING REGULATIONS AND CODES OF PRACTICE AND BE READ IN CONJUNCTION WITH BUILDING SPECIFICATIONS AND OTHER SUB CONTRACTS INFORMATION.

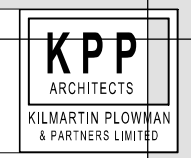

REV	DRAWN	DATE	DESCRIPTION

KPP
 ARCHITECTS
 KILMARTIN PLOWMAN & PARTNERS LIMITED

- LODGE HOUSE 12 TOWN STREET
HORSFORTH LEEDS LS18 4RJ
- T : 0113 239 0460 F : 0113 239 0475
- E : architects@kpp-leeds.co.uk
- W : www.kpp-leeds.co.uk

PROJECT TITLE
 A3 UNIT
 ■ REGENCY HOUSE
 90-92 OTLEY ROAD

TITLE
 ■ LEASE PLAN

FILE ■ P:\PROJECTS\	SCALE ■ 1:200 @A3	DATE ■ -
PROJECT ■ 1192-2	DRAWING ■ 3090	REVISION ■ B