

GROUND FLOOR
PROPOSED

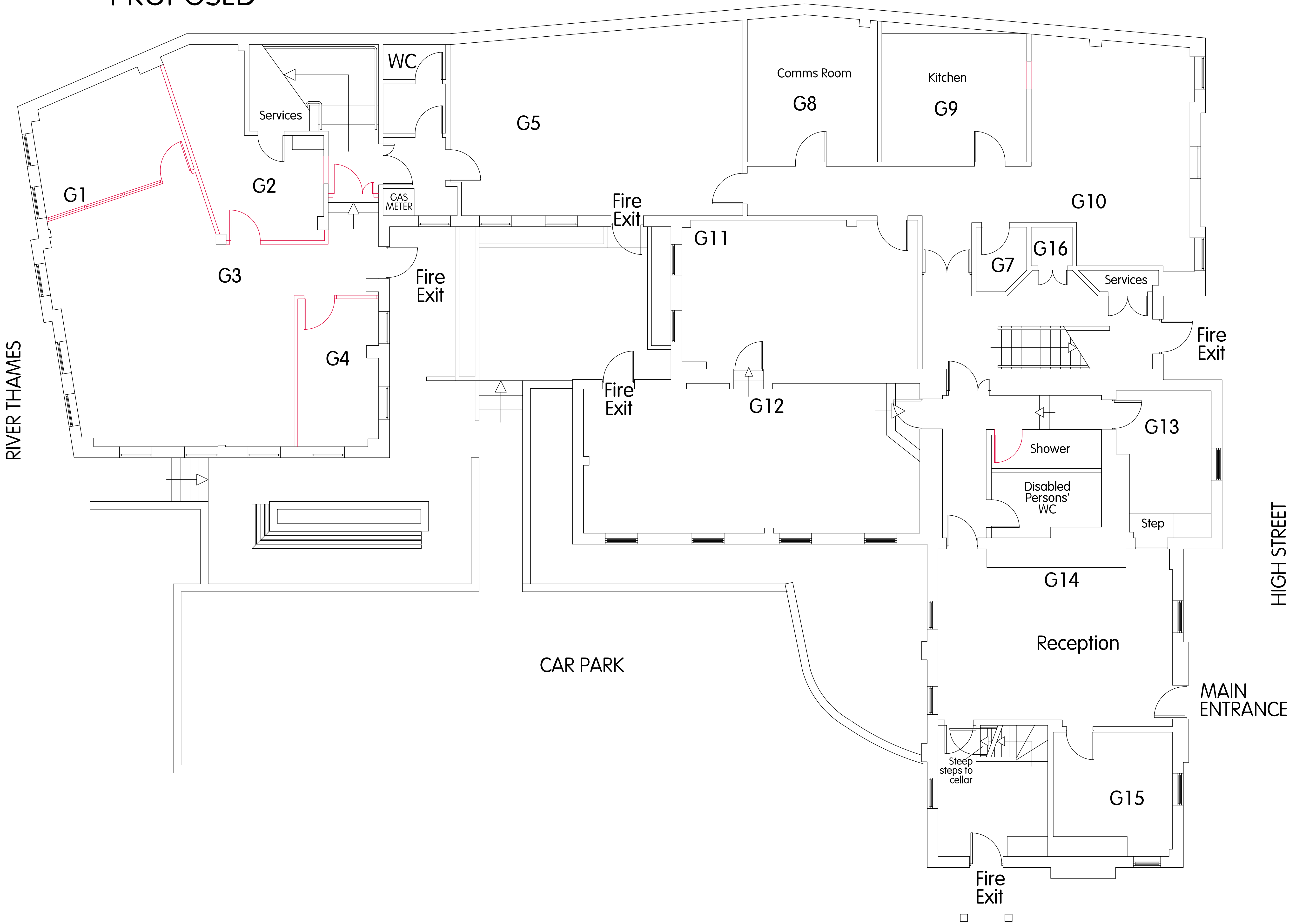

LEGEND

**Mike Waller
PROJECTS**

Lime Cottage, Rugge Farm, Horsham Road,
Beare Green, Dorking, Surrey, RH5 4PT
Tel: 01306 711984 Mobile: 07768 181878
E-mail: projects@mikewallerprojects.co.uk

Client
The George P Johnson Company (UK)

Drawing Description
Proposed layout

Project

Site Address
Amari House, 52 High Street
Kingston
Surrey

Client Contact Details 37-39 Kew Foot Road Richmond upon Thames Surrey TW9 2SS	Job No L1318
	Dwg No 9

ALL DIMENSIONS IN: METRES

Scale 1:50	Projection G.A. PLAN
----------------------	--------------------------------

Date 25/09/06	Drawn SJL	Rev.No 6
-------------------------	---------------------	--------------------