

BRIDGE ST. CHAMBERS

BRIDGE STREET, MANCHESTER M3 2RJ



TO LET - RETAIL / LEISURE UNITS AVAILABLE

Up to 1,600 Sq Ft over ground & basement floors

LOCATION

Bridge Street Chambers is a Victorian era building constructed in the late 19th Century. The building occupies a prominent position in close proximity to Deansgate and Spinningfields. Bridge Street boasts an array of national operators such as Sainsburys, Dishoom, Honest Burger and Co-op convenience store that are complemented by quality local operators including Stow and Kaji, two highly rated restaurants, and Doherty Evans and J Wippel and Co, two high end fashion retailers.

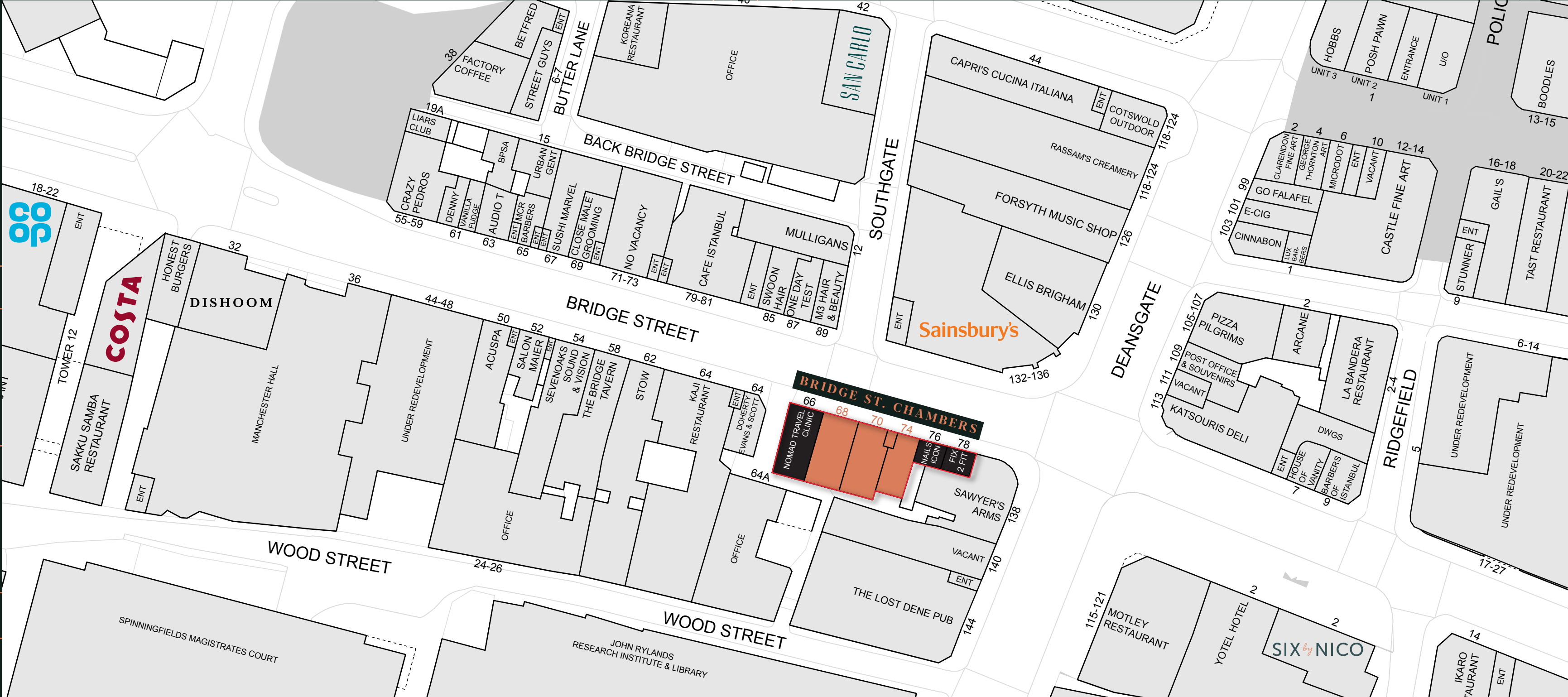

REFURBISHMENT

The Landlord has instructed on a full ground floor refurbishment project to elevate the block. Specification of works to include new uniform signage zones and shop fronts and refurbishment of sandstones frontages. Works are to be complete January 2026.

BRIDGE ST. CHAMBERS

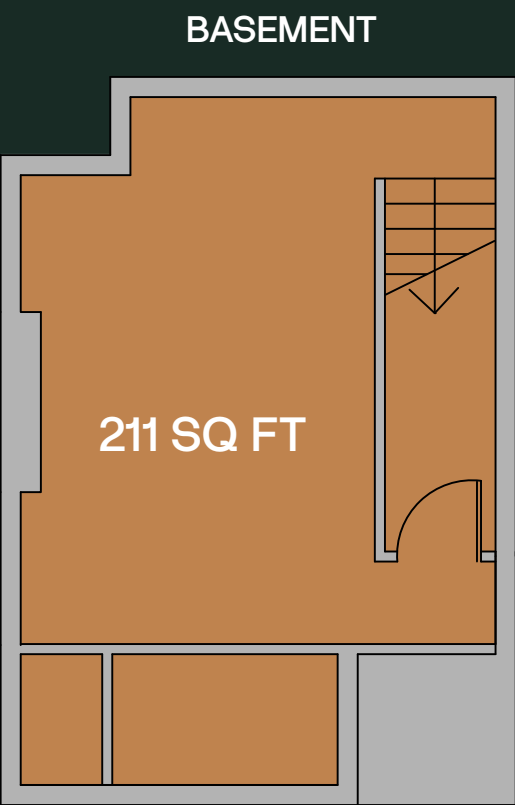
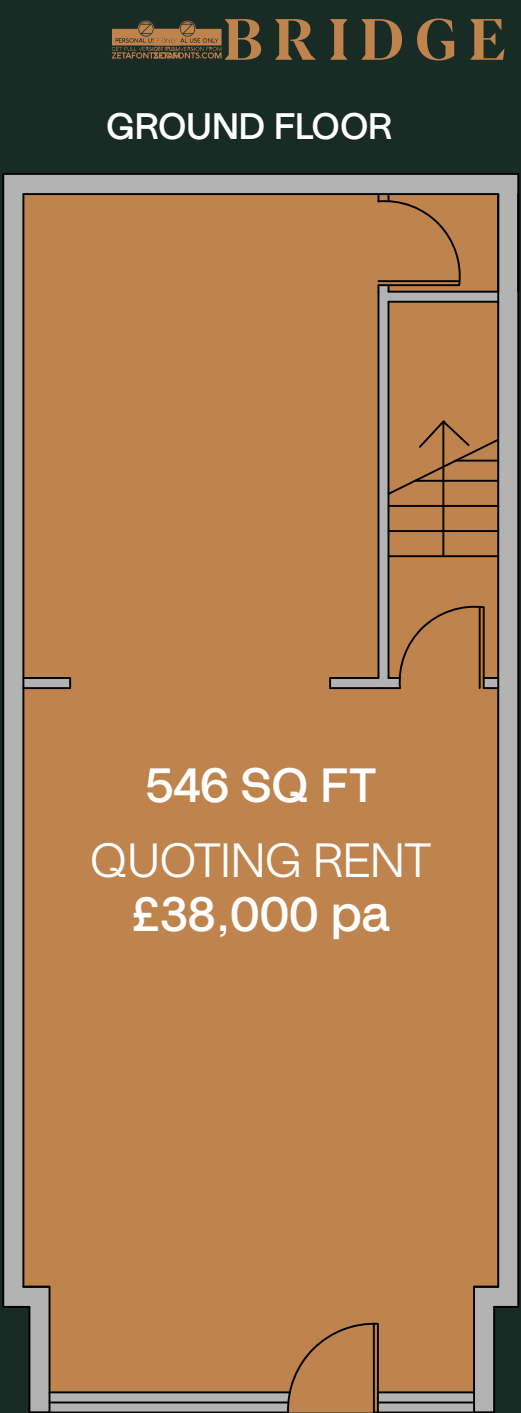
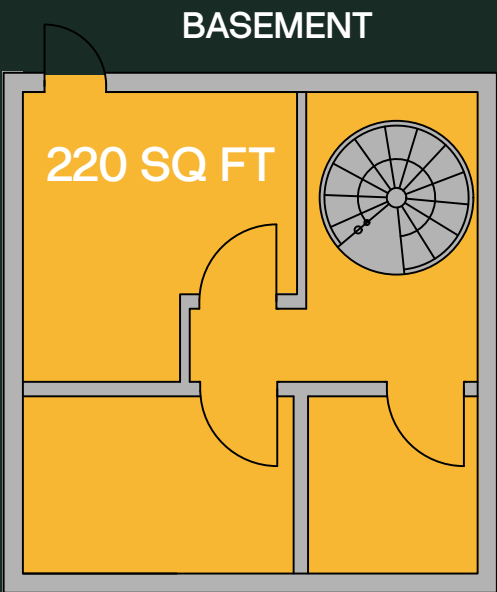
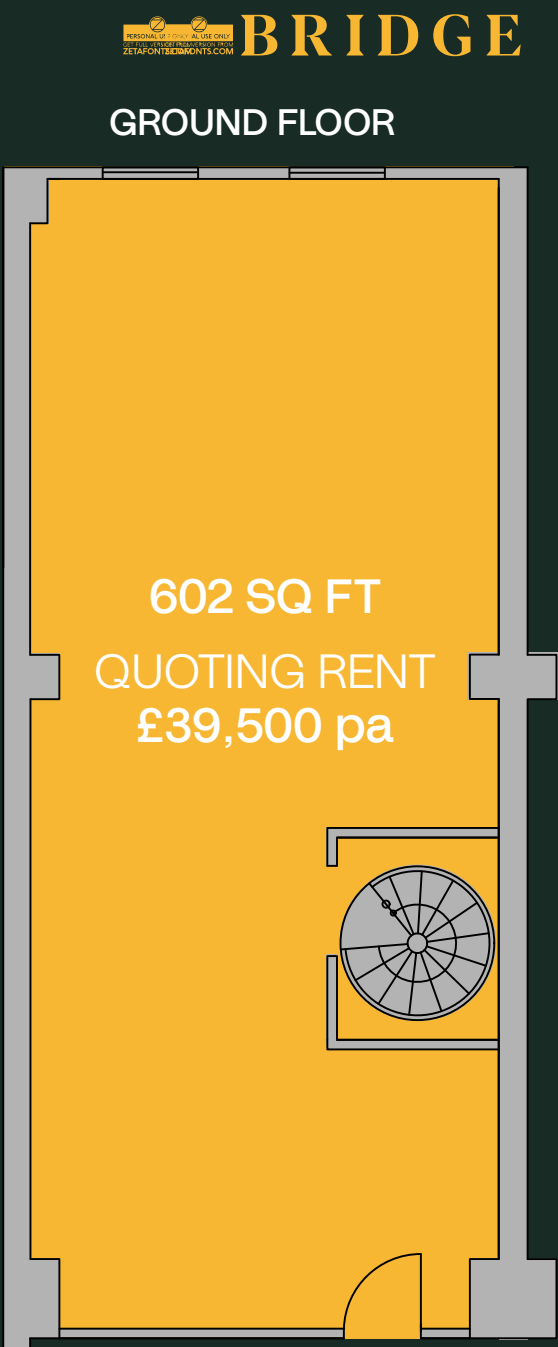
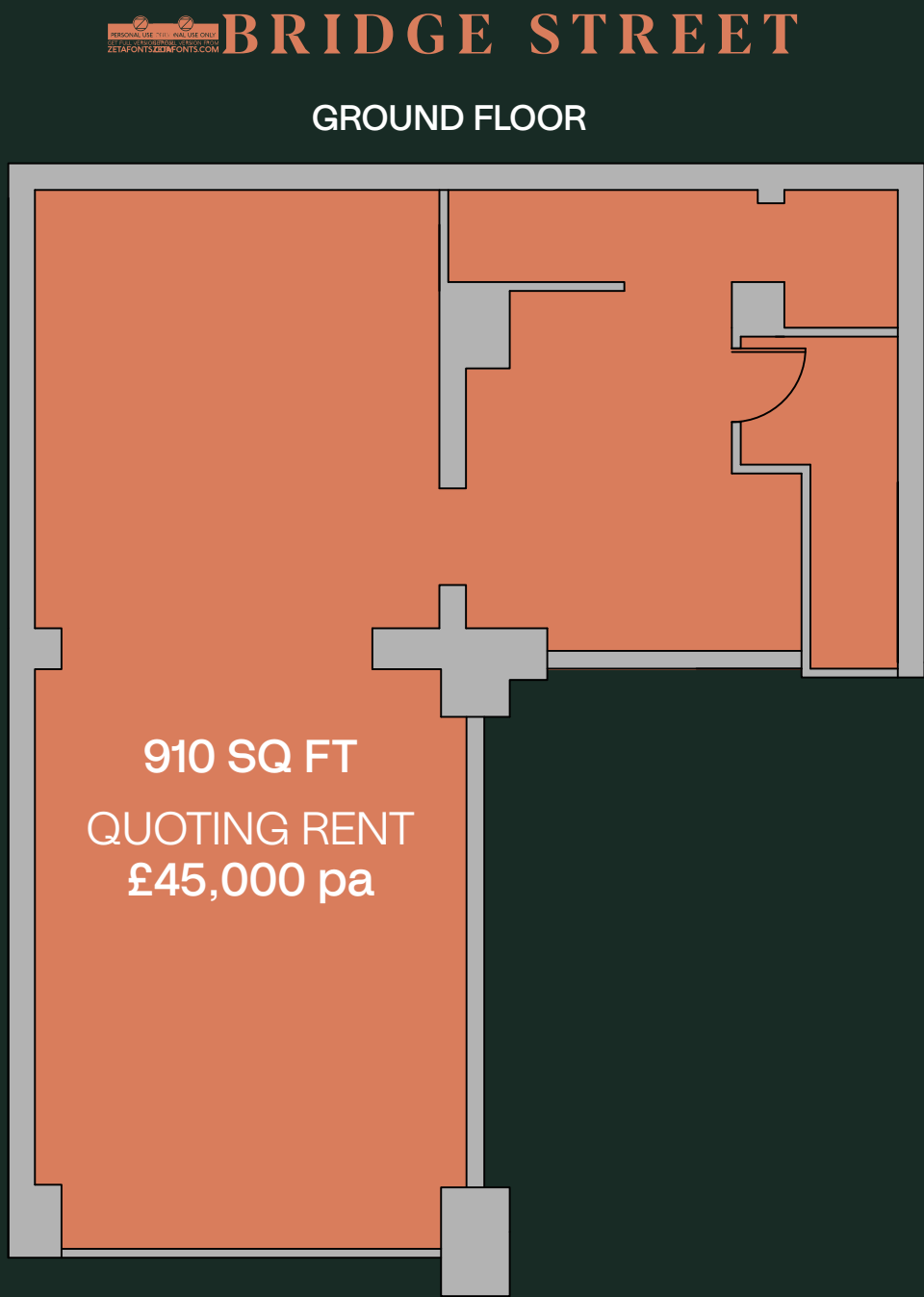

FURTHER INFORMATION

RATEABLE VALUE

- 68 Bridge Street yet to be assessed
- 70 Bridge Street £30,500
- 74 Bridge Street £24,750

TENURE

A new effectively full repairing and insuring lease for a term to be agreed.

EPC

Available on request.

SERVICE CHARGE PAYABLE YEAR END 2026

- 68 Bridge Street £3,819 pa
- 70 Bridge Street £3,450 pa
- 74 Bridge Street £3,177 pa



CONTACT

For further information, please contact:



Jonathan Thompson
jt@ltlproperty.com

Elliot Gagan
egagan@ltlproperty.com



Josh Moores
jmoores@hollinsmurray.co.uk

IMPORTANT NOTICE: Lyons Thompson Letts and Hollins Murray Group gives notice to anyone who may read these particulars as follows: 1. These particulars are prepared for the guidance only of prospective purchasers. They are intended to give a fair overall description of the property but are not intended to constitute part of an offer or contract. 2. Any information contained herein (whether in the text, plans or photographs) is given in good faith but should not be relied upon as being a statement or representation of fact. 3. Nothing in these particulars shall be deemed to be a statement that the property is in good condition or otherwise nor that any services or facilities are in good working order. 4. The photographs appearing in this brochure show only certain parts and aspects of the property at the time when the photographs were taken. Certain aspects may have changed since the photographs were taken and it should not be assumed that the property remains precisely as displayed in the photographs. Furthermore no assumptions should be made in respect of parts of the property which are not shown in the photographs. 5. Any areas, measurements or distances referred to herein are approximate only. 6. Where there is reference in these particulars to the fact that alterations have been carried out or that a particular use is made of any part of the property this is not intended to be a statement that any necessary planning, building regulations or other consents have been obtained and these matters must be verified by any intending purchaser. 7. Descriptions of a property are inevitably subjective and the descriptions contained herein are used in good faith as an opinion and not by way of statement of fact. Published December 2025.