

Lease Plan

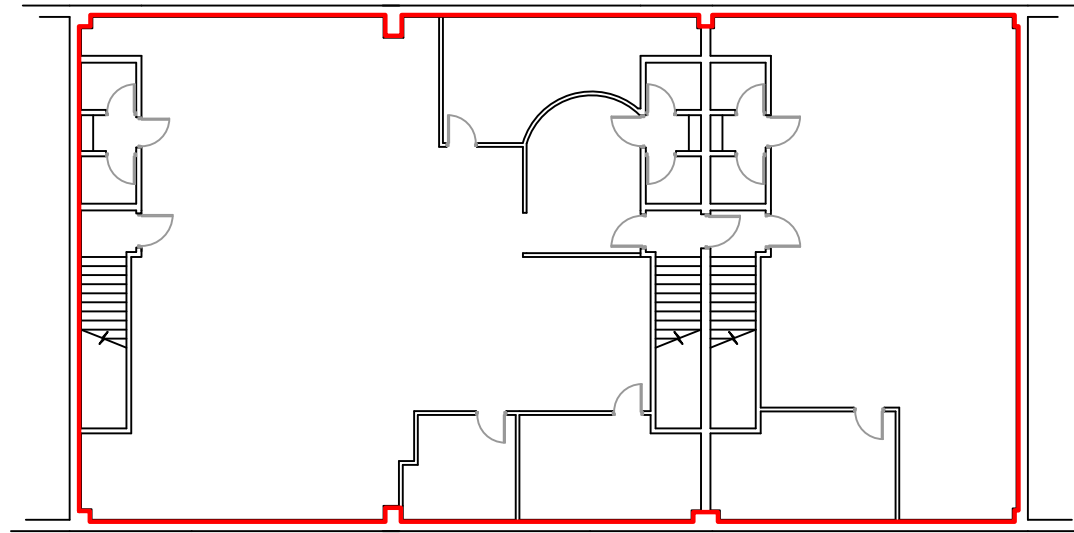

First Floor
Scale 1/200

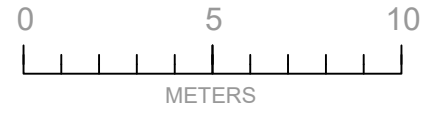
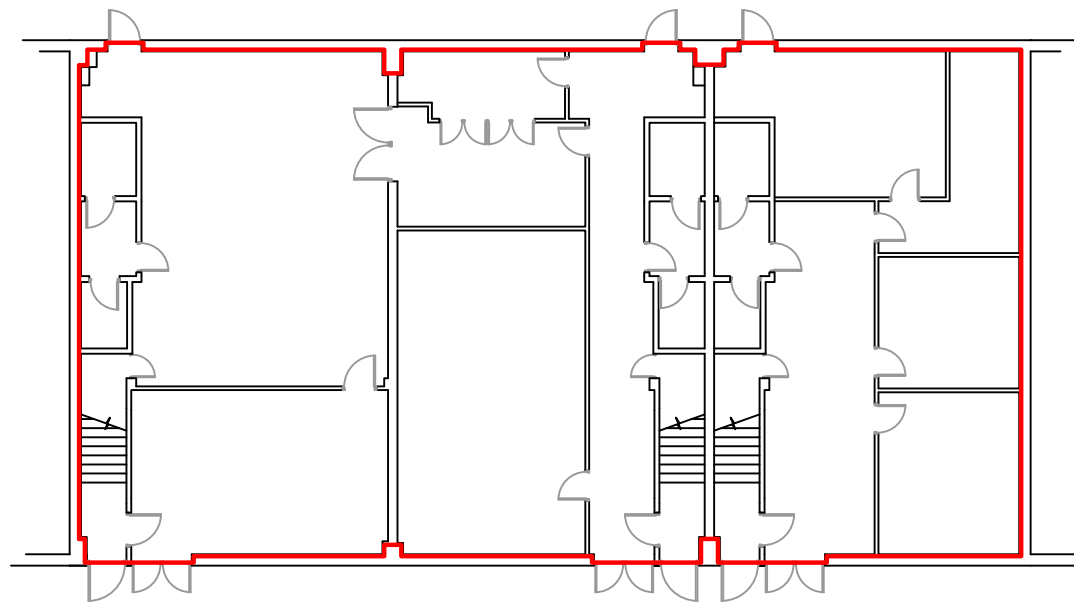

Ground Floor
Scale 1/200

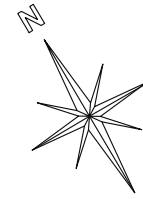

© Crown copyright and database rights 2024 Ordnance Survey AC0000808122.

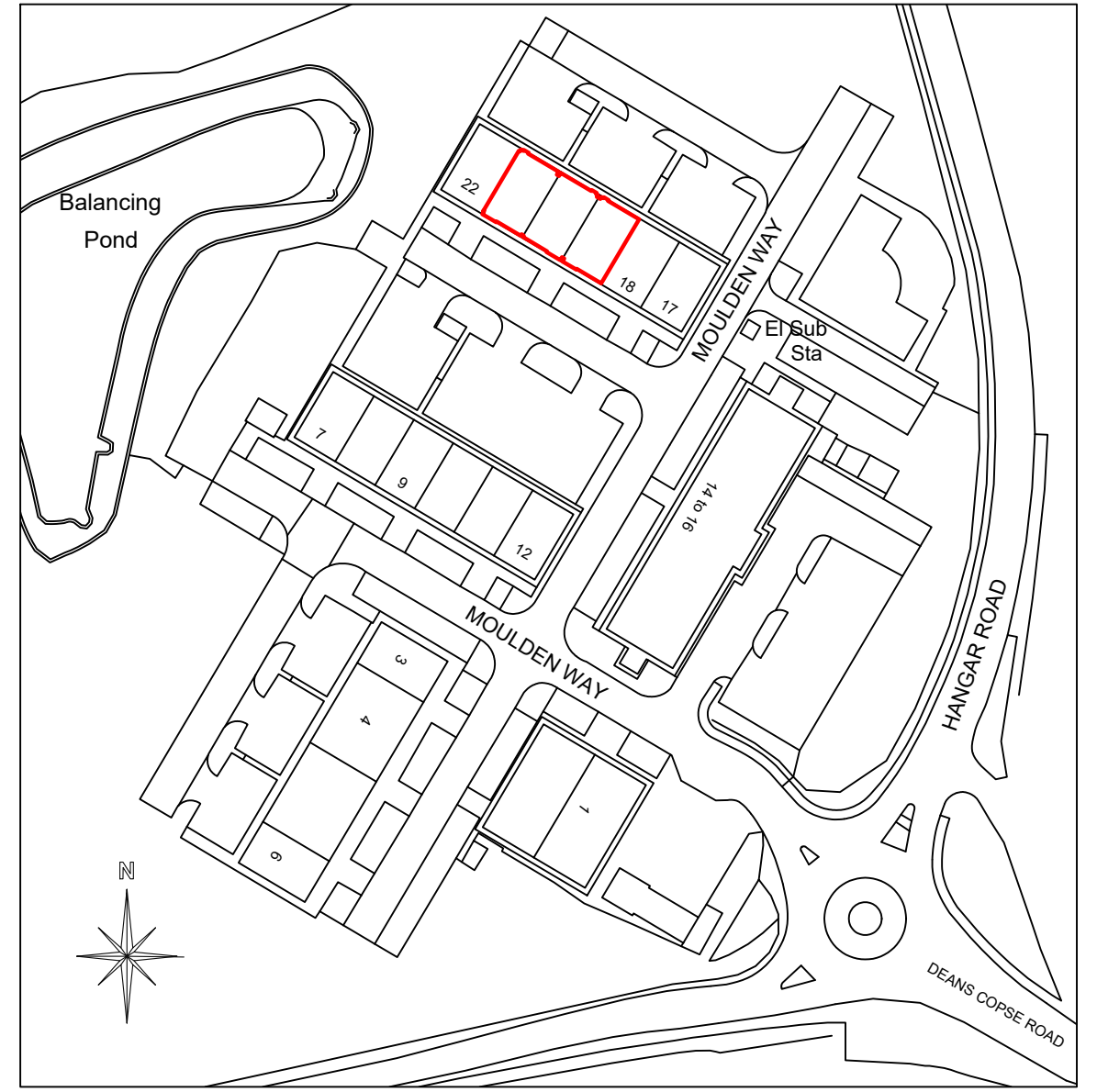

Scale: 1/1250

Note:
The area edged in red on the plan indicates that to which the Lease refers for the property Units 19, 20 & 21, Theale Lakes Business Park, Moulden Way, Sulhamstead, Reading, RG7 4GB.

SURVEY LONDON
61 Gotch Road, Kettering,
Northants, NN15 6UF.
TEL:01536 359073
Email: collinsplans@btinternet.com

Site Address:		Details:		Scale:	Date:
Units 19, 20 & 21, Theale Lakes Business Park, Moulden Way, Sulhamstead, Reading, RG7 4GB.		Lease Plan		1/1250 1/200	06/12/2024
Ref:	Paper Size:	Drawing:	Drawn by:		
00	A3	RL-2480-K	R.L.		