

Consort House Ground Floor & Site Plan (1:200@A2)

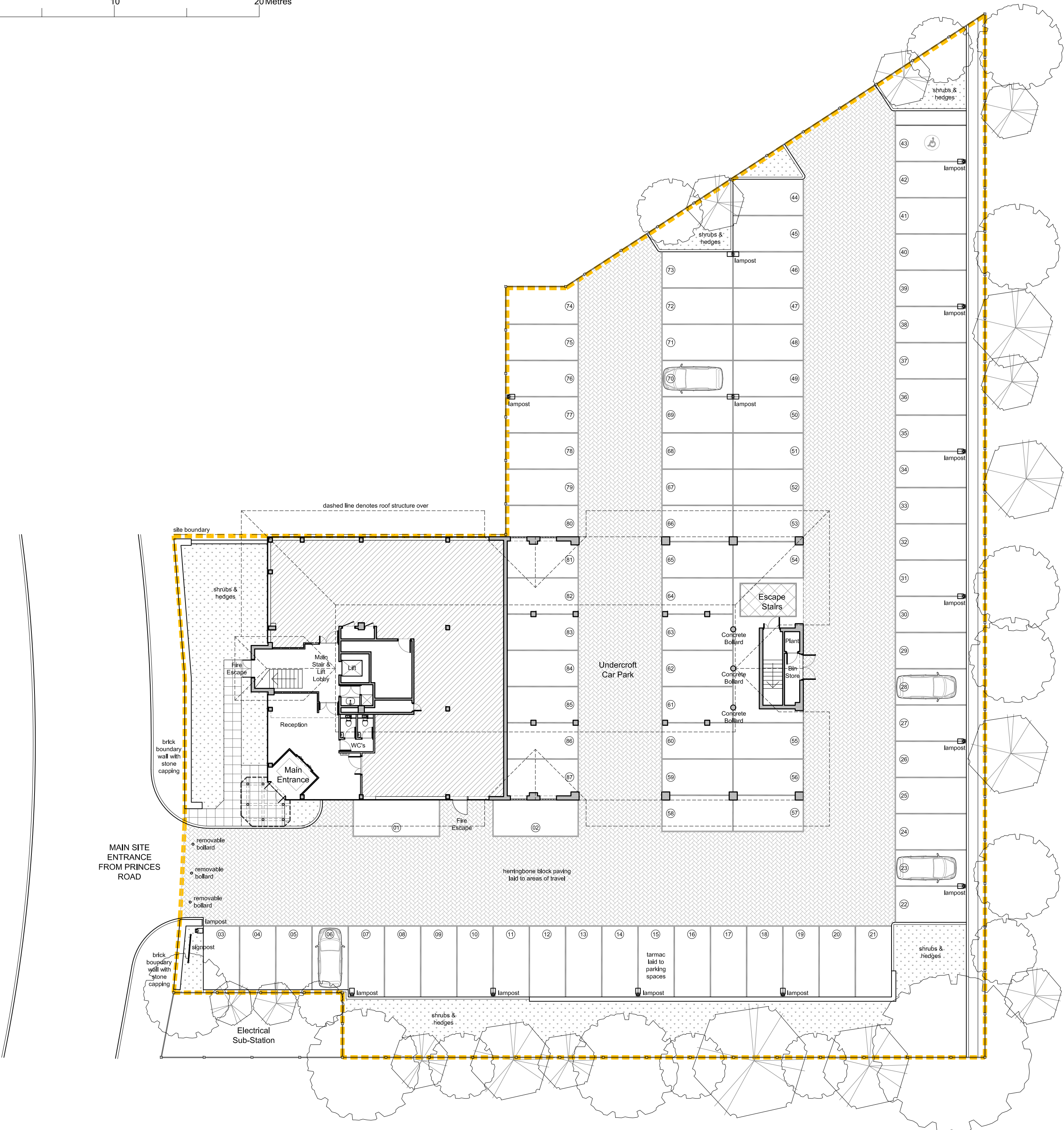

**COPYRIGHT**  
copyright © this drawing may not be copied (in whole or in part), retained or disclosed without the prior written consent of the planning office limited

**SCALE**  
dimensions should be scaled with care. contractors must verify all dimensions before starting work, any discrepancies are to be reported to the planning office limited

Revisions:

★ drawing created	21.01.18
A layouts revised to client feedback	29.01.18
B layouts revised to client feedback	31.01.18
C pack updated with services, ground floor layout & site information. signed off GA's remain the same as Revision B.	07.02.18
D changes to partitions and desk layouts on both floors	03.05.18



Site Address:  
Consort House  
1 Princes Road  
Weybridge, KT13 9TU

Client:  
Toshiba

Project Title:  
New Weybridge Office

Drawing Title:  
Existing Site Plan

Drawing Scale: 1:200@A2  
Issue Date: 03.05.18

Drawn by: BRC  
Revision: D

Drawing Number:  
TPO576-06-09D

Drawing Number:  
**PRELIMINARY**

TPO Design + (The Planning Office Limited)  
25 Peppard Road, Sonning Common, RG49SS  
T: 07747 561 463  
E: enquiries@tpodesign.co.uk  
W: www.tpodesign.co.uk