



TO LET

**18a Cromwell Industrial Estate, Staffa Road
Leyton, E10 7QZ**

3,023 Sq ft

Industrial / Warehouse / Workshops

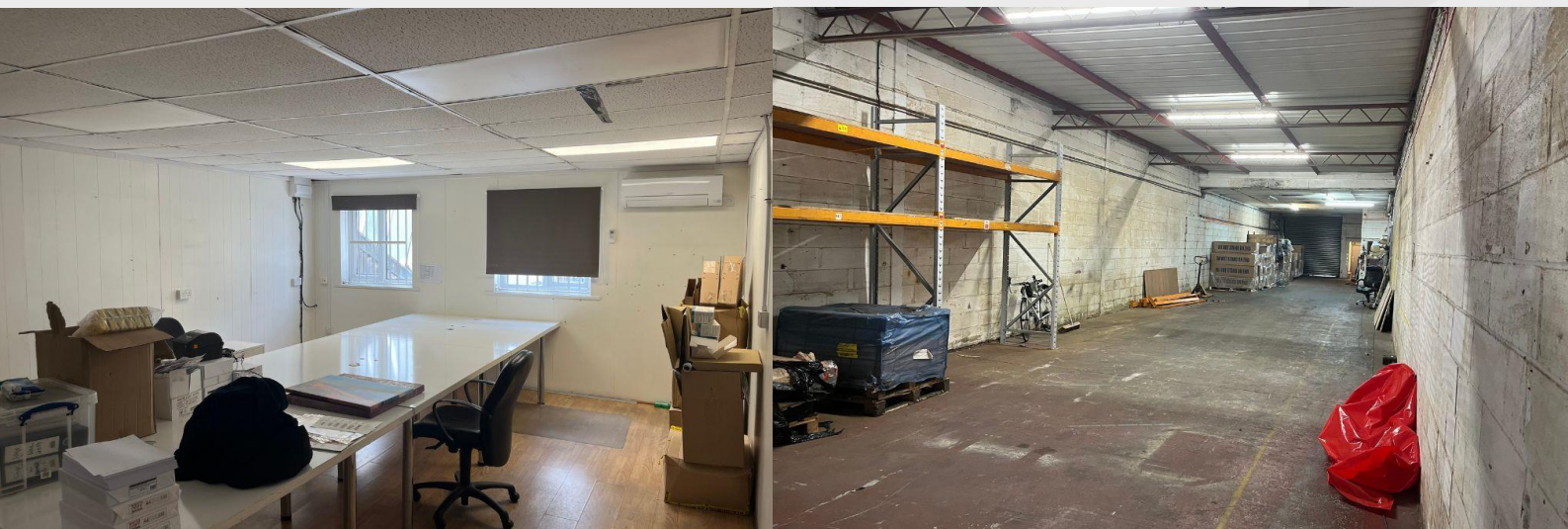

Industrial / Warehouse To Let

strettons.co.uk

18a Cromwell Industrial Estate, Staffa Road, Leyton, E10 7QZ

Description

The unit is a two-storey warehouse. The ground floor is currently used as warehouse/storage space with an eaves height of 3.82m, whilst the first floor is used as office space. The property benefits from three phase power, WC facilities and loading via a roller shutter that leads to a small forecourt which can be used for loading or dedicated parking of up to four vehicles.

Location

The property is situated within the Cromwell Industrial Estate in Leyton, offering excellent connectivity. It is conveniently located 1.5 miles from the A12, providing easy access to Central London, as well as the M25, M11, and the North Circular (A406) to the north. Public transport links are also strong, with Lea Bridge Station just an 8-minute walk away, providing Greater Anglia services to Stratford and Tottenham. St James Street Station, 0.6 miles from the property, offers London Overground services. London Liverpool Street can be reached in approximately 20 minutes.

Accommodation

Name	sq ft	sq m	Availability
Ground	2,222	206.43	Available
1st	801	74.42	Available
Total	3,023	280.85	

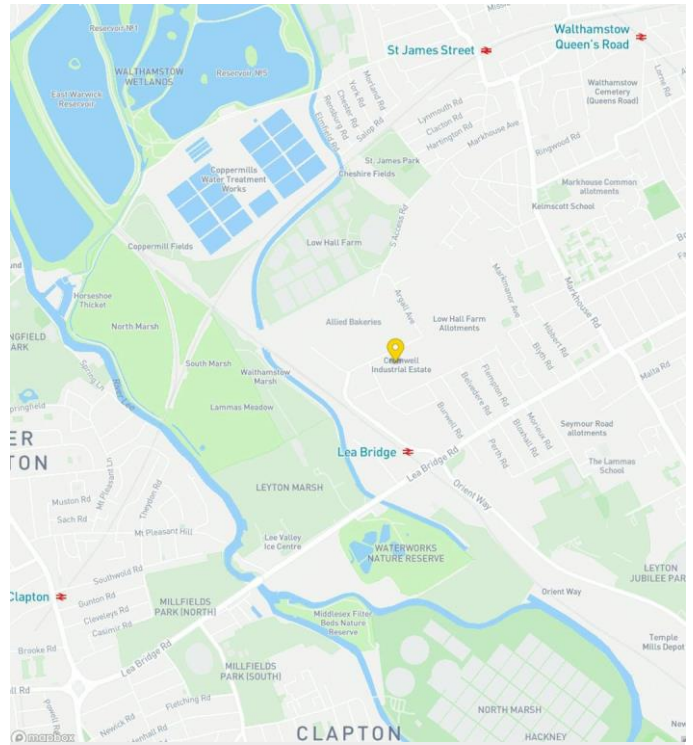

Tenure	A new lease to be agreed
Rent	£56,000 per annum
EPC	E (110)
VAT	Payable if applicable
Business rates	£22,500

Contacts

Charles Wood
020 3988 5333 | 07970 434 876
charles.wood@strettons.co.uk

Charlie Page
020 4574 0360 | 07803 850 225
charlie.page@strettons.co.uk



STRETTONS

Strettons and their clients give notice that: 1. They are not authorised to make or give any representations or warranties in relation to the property either here or elsewhere, either on their own behalf or on behalf of their client or otherwise. They assume no responsibility for any statement that may be made in these particulars. These particulars do not form part of any offer or contract and must not be relied upon as statements or, representations of fact. 2. Any areas, measurements or distances are approximate. The text, photographs and plans are for guidance only and are not necessarily comprehensive. It should not be assumed that the property has all necessary planning, building regulation or other consents and the Agents have not tested any services, equipment or facilities. Purchasers must satisfy themselves by inspection or otherwise.

