

DEVELOPMENT SITE

Panmurefield Road | Broughty Ferry | Dundee | DD5 3RA



THE SITE EXTENDS TO 0.47 HECTARES (1.16 ACRES) AND IS SPLIT INTO 3 AREAS



ON BEHALF OF

**Scottish
Water**

Trusted to serve Scotland

LOCATION

Broughty Ferry is a suburb of Dundee and is situated 6 miles north east of the city centre on the north bank of the Firth of Tay.

Broughty Ferry railway station provides a connection to the national rail network and several bus routes link the area to its neighbouring suburbs and to central Dundee.

The site lies within a predominantly residential area and 350m from the A92 Dundee – Arbroath Road.

It's adjoined to the south-west by the Dighty Water, to the north-west by residential property and to the east by an area of woodland.

DESCRIPTION

The site extends to 0.47 hectares (1.16 acres) and is split into three areas, identified in red on the plan. The areas are linked by retained land over which the purchaser will have a right of servitude. The main part of the site comprises an area enclosed by a combination of 2.5 metre high walls and fences – referred to as the “Screenings Compound”. Within this Compound are four former screening chamber buildings that were erected in the late 1980's, three of which are redundant. The remaining building remains live and forms part of the Tay Wastewater Project and this part of the site, including the building, is leased by Scottish Water.

Pipe protection zones are also indicated on the plan and further details on these can be provided.

PLANNING

Within the Dundee Local Development Plan (adopted February 2019), the majority of the site is unallocated meaning any development proposals would be subject to the relevant land use based policies of the LDP.

Parts of the site along the south and south-western boundaries are zoned under **Policy 28: Protecting and Enhancing the Dundee Green Network** and **Policy 33: Local Nature Conservation Designations**.

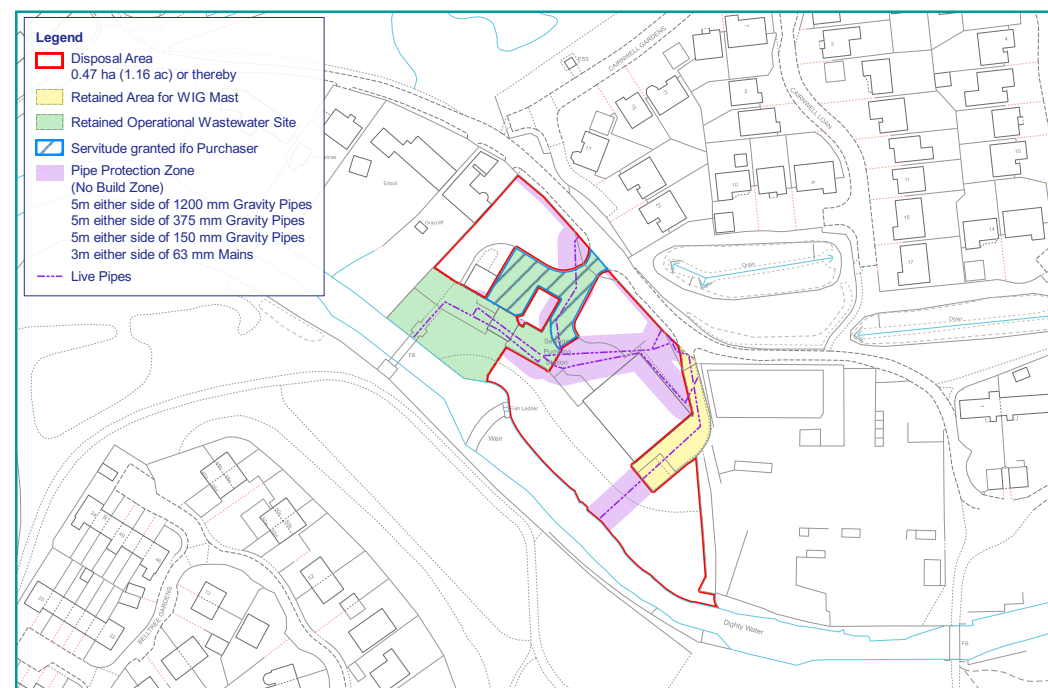
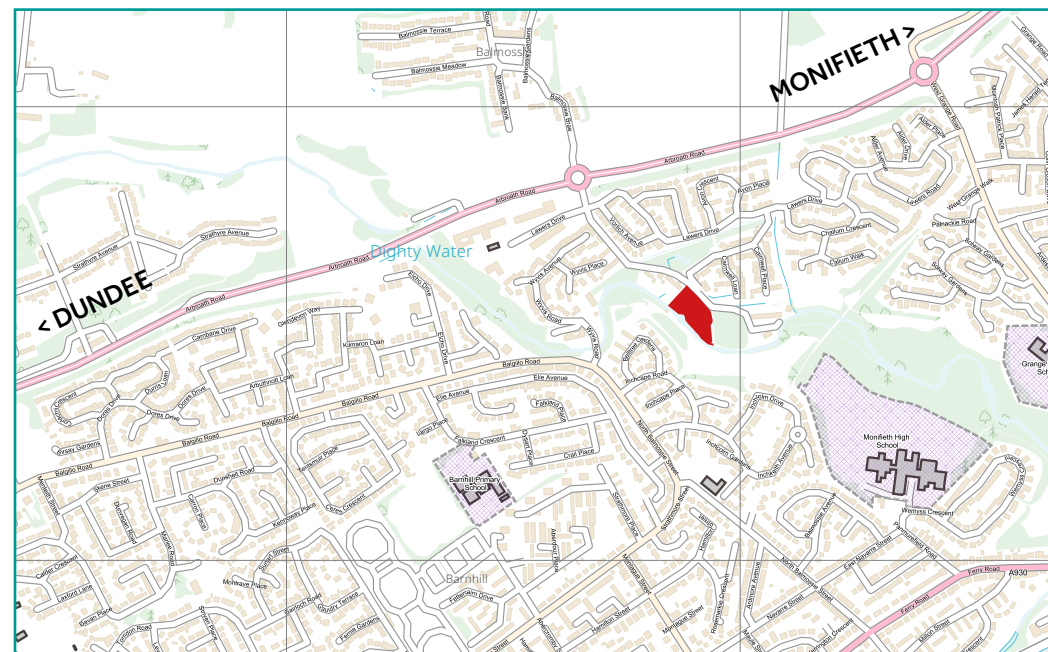

VIEWINGS

To arrange a viewing, please contact the sole selling agent.

TERMS

The property is available on a For Sale basis. The vendor will give preference to offers not subject to the receipt of planning consent.

VAT

All prices quoted are exclusive of VAT, which will be charged at the prevailing rate.

LEGAL COSTS

Each party will be responsible for paying their own legal costs.

CONTACT AND FURTHER DETAILS

A topographical survey is available. For further information please contact:

AILSA LAMONT

M: +44 (0)7780 281169

E: ailsa.lamont@avisonyoung.com

STEWART TAYLOR

M: +44 (0)7979 516512

E: stewart.taylor@avisonyoung.com

**AVISON
YOUNG**

Avison Young hereby gives notice that the information provided either for itself, for any joint agents or for the vendors lessors of this property whose agent Avison Young is in this brochure is provided on the following conditions: The particulars are set out as a general outline only, for the guidance of intending purchasers and/or lessees and do not constitute an offer or contract, or part of an offer or contract. All descriptions, dimensions and references to this property's condition and any necessary permission for use and occupation, and any other relevant details, are given in good faith and are believed to be correct. However, any intending purchasers or tenants should not rely on them as statements or representations of fact but satisfy themselves of their correctness by inspection or otherwise. No person in the employment of Avison Young, or any joint agents, has any authority to make or give any representation or warranty whatsoever in relation to the property or properties in this brochure. All prices quoted are exclusive of VAT. Avison Young shall have no liability whatsoever in relation to any documents contained within the brochure or any elements of the brochure which were prepared solely by third parties, and not by Avison Young. Anti-Money Laundering: To comply with our legal responsibilities for Anti-Money Laundering, it will be necessary for the successful bidder to provide information necessary to complete these checks before the deal is completed. Information required will include: Corporate structure and ownership details. Identification and verification of ultimate beneficial owners. Satisfactory proof of the source of funds for the Buyers / funders / lessee.

September 2025

Produced by Designworks.