

Dimensions to be verified on site.
Use figured dimensions only. Do not work from reduced scale drawings. Please refer to scale and sheet size as indicated.

This drawing is the property of LEONARD DESIGN ARCHITECTS LTD.

Copyright is reserved by them and the drawing is issued on the condition that it is not copied, reproduced, retained or disclosed to any unauthorised person without the prior consent in writing of Leonard Design Architects Ltd. All rights reserved.

DO NOT SCALE

Orientation



Location Plan

KEY

-- Site Boundary

Rev. Date	Revision	By	Checked
-----------	----------	----	---------

leonard design architects
4th floor, Albion House
5-13 Canal Street
Nottingham, NG1 7EG, United Kingdom
t. +44 (0) 115 945 0080
e. office@leonarddesignarchitects.com

Client

Sheffield City Council

Project

The Blueprint Building

Drawing Title

Planning Lower Ground Floor

Project Number	Suitability
----------------	-------------

0729	
------	--

Drawn by	Checked by
----------	------------

NS	SB
----	----

Scale @A1	Date
-----------	------

1 : 100	15/10/2018
---------	------------

File Identifier	Revision
-----------------	----------

HOB - LDA - XX - 00 - DR - A - 0861	
-------------------------------------	--

Purpose of Issue

PLANNING

Project Status

TENDER

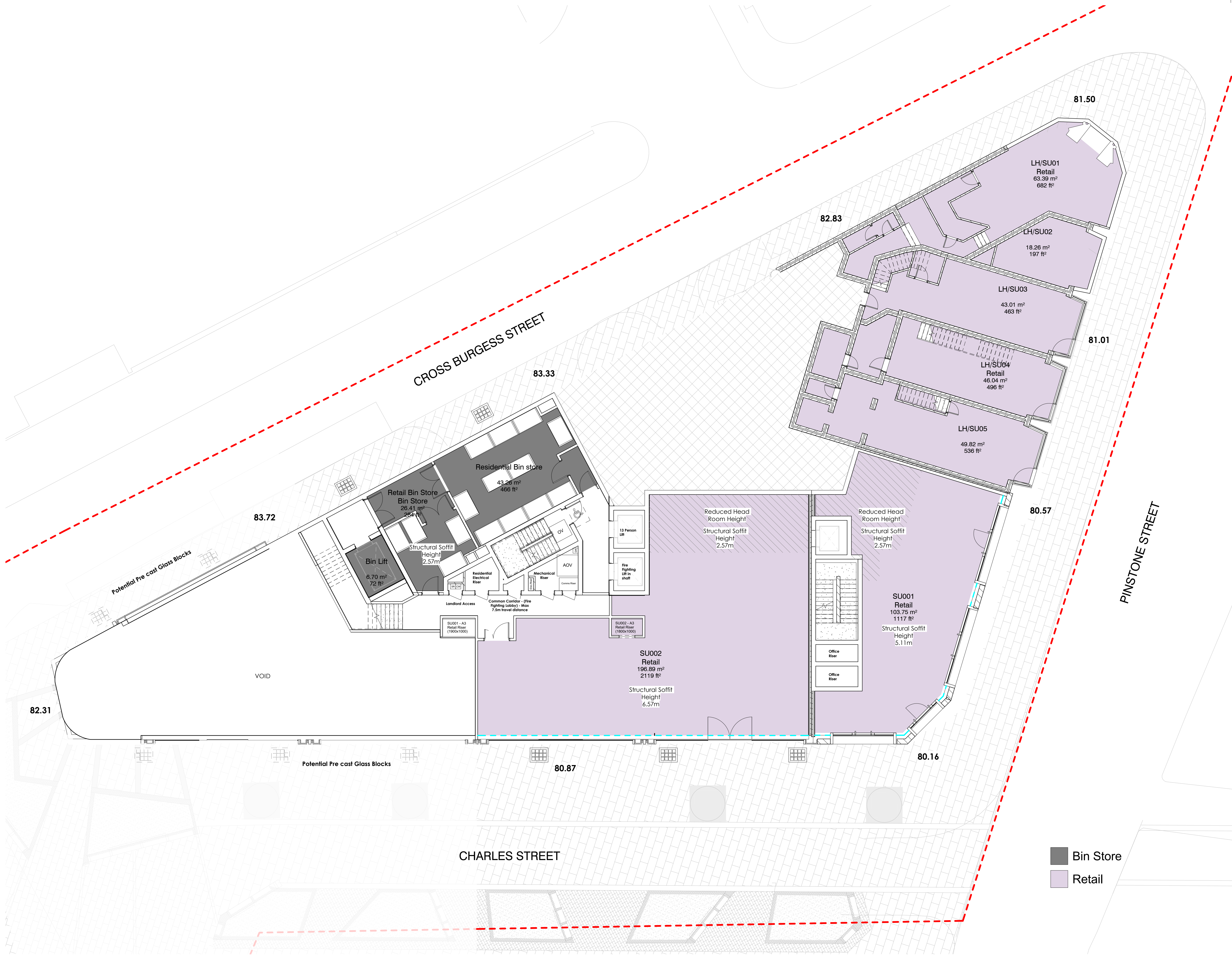

Dimensions to be verified on site.
Use figured dimensions only. Do not work from reduced scale drawings. Please refer to scale and sheet size as indicated.

This drawing is the property of LEONARD DESIGN ARCHITECTS LTD.

Copyright is reserved by them and the drawing is issued on the condition that it is not copied, reproduced, retained or disclosed to any unauthorised person without the prior consent in writing of Leonard Design Architects Ltd. All rights reserved.

DO NOT SCALE

Orientation



Location Plan

KEY

-- Site Boundary

Rev. Date	Revision	By	Checked
-----------	----------	----	---------

leonard design architects
4th floor, Albion House
5-13 Canal Street
Nottingham, NG1 7EG, United Kingdom
t. +44 (0) 115 945 0080
e. office@leonarddesignarchitects.com

Client

Sheffield City Council

Project

The Blueprint Building

Drawing Title

Planning Upper Ground
Floor Plan

Project Number

0729

Suitability

Drawn by

NS

Checked by

SB

Scale @A1

1 : 100

Date

15/10/2018

File Identifier

Revision

HOB - LDA - XX - 05 - DR - A - 0862

Purpose of Issue

PLANNING

Project Status

TENDER

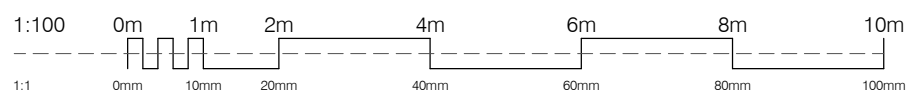
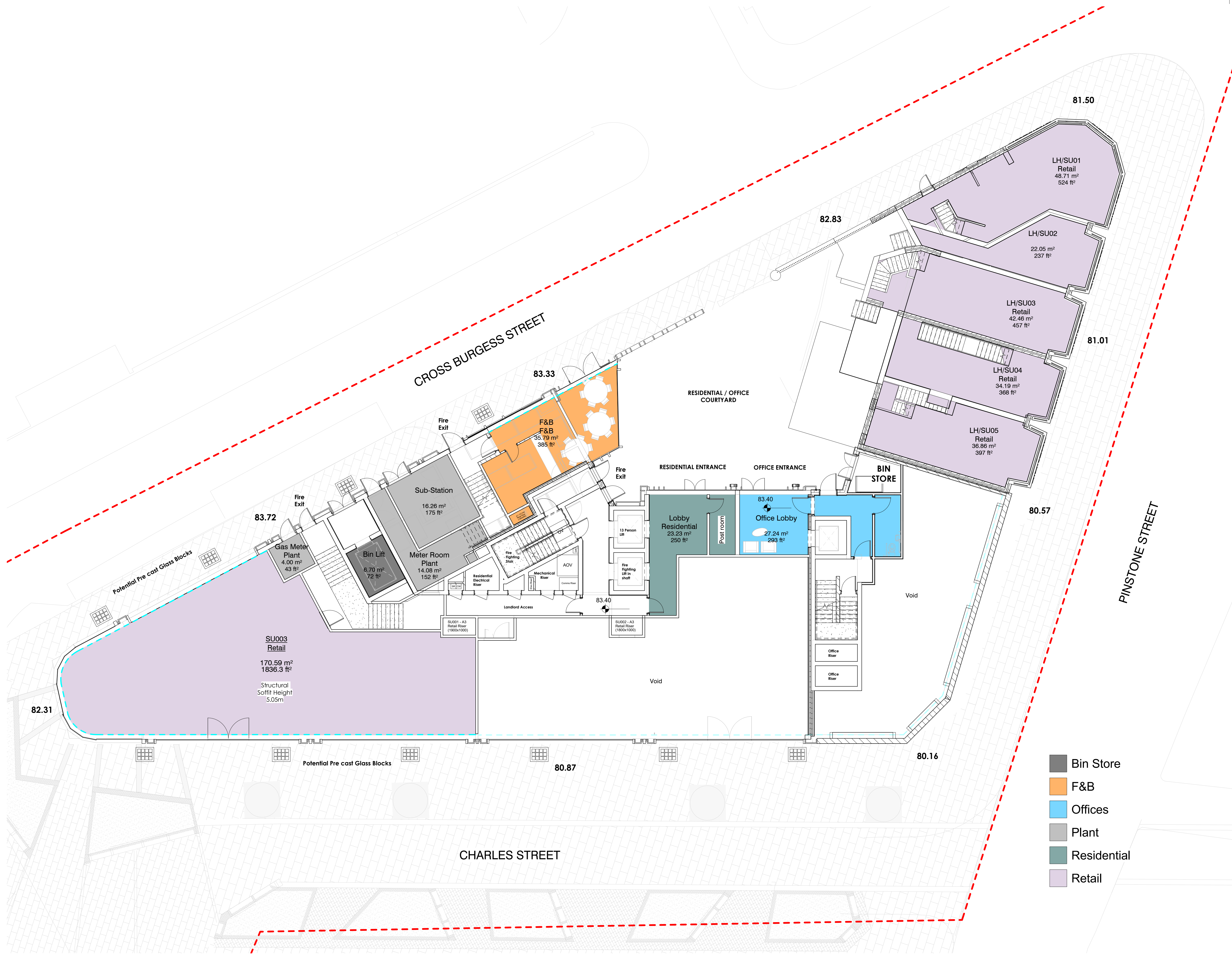

Orientation



Location Plan

KEY

- Site Boundary
- Substation 3m zone



P2	13-11-18	Supplementary drawings issued	LDA	SB
P1	09-11-18	Planning Issue	LDA	SB
Rev. Date	Revision	By	Checked	

leonard design architects
4th floor, Albion House
5-13 Canal Street
Nottingham, NG1 7EG, United Kingdom
t. +44 (0) 115 945 0080
e. office@leonarddesignarchitects.com

Client
Sheffield City Council

Project
The Blueprint Building

Drawing Title
Proposed First Floor Plan

Project Number	Suitability
HOB	D2
Drawn by	Checked by
KG	SB
Scale @A1	Date
1 : 100	15/10/2018
File Identifier	Revision
HOB - LDA - XX - 10 - DR - A - 0863	P2

Purpose of Issue
TENDER ISSUE

Project Status

PLANNING

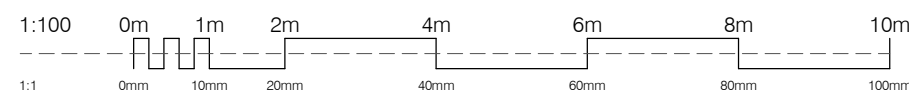

Orientation



Location Plan

KEY

-- Site Boundary



- 1 Bed
- 2 Bed
- 3 Bed
- Existing 3-storey Townhouses
- Offices
- Studio

P2	13-11-18	Supplementary drawings issued	LDA	SB
P1	09-11-18	Planning Issue	LDA	SB
Rev.	Date	Revision	By	Checked

leonard design architects
4th floor, Albion House
5-13 Canal Street
Nottingham, NG1 7EG, United Kingdom
t. +44 (0) 115 945 0080
e. office@leonarddesignarchitects.com

Client
Sheffield City Council

Project
The Blueprint Building

Drawing Title
Proposed Second Floor Plan

Project Number	Suitability
HOB	D2
Drawn by	Checked by
KG	SB
Scale @A1	Date
1 : 100	15/10/2018
File Identifier	Revision
HOB - LDA - XX - 20 - DR - A - 0864	P2

Purpose of Issue
TENDER ISSUE

Project Status

PLANNING

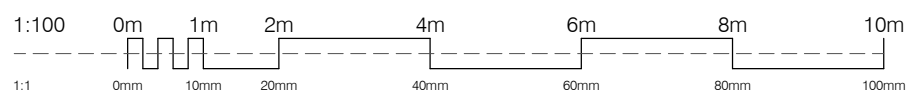

Orientation



Location Plan

KEY

-- Site Boundary



- 1 Bed
- 2 Bed
- 3 Bed
- Existing 3-storey Townhouses
- Offices
- Studio

P2	13-11-18	Supplementary drawings issued for Tender	LDA	SB
P1	09-11-18	Planning Issue	LDA	SB
Rev.	Date	Revision	By	Checked

leonard design architects
4th floor, Albion House
5-13 Canal Street
Nottingham, NG1 7EG, United Kingdom
t. +44 (0) 115 945 0080
e. office@leonarddesignarchitects.com

Client
Sheffield City Council

Project
The Blueprint Building

Drawing Title
Proposed Third Floor Plan

Project Number	Suitability
HOB	D2
Drawn by	Checked by
KG	SB
Scale @A1	Date
1 : 100	15/10/2018
File Identifier	Revision
HOB - LDA - XX - 30 - DR - A - 0865	P2

Purpose of Issue
TENDER ISSUE

Project Status

PLANNING

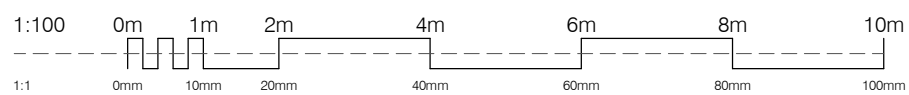

Orientation



Location Plan

KEY
-- Site Boundary

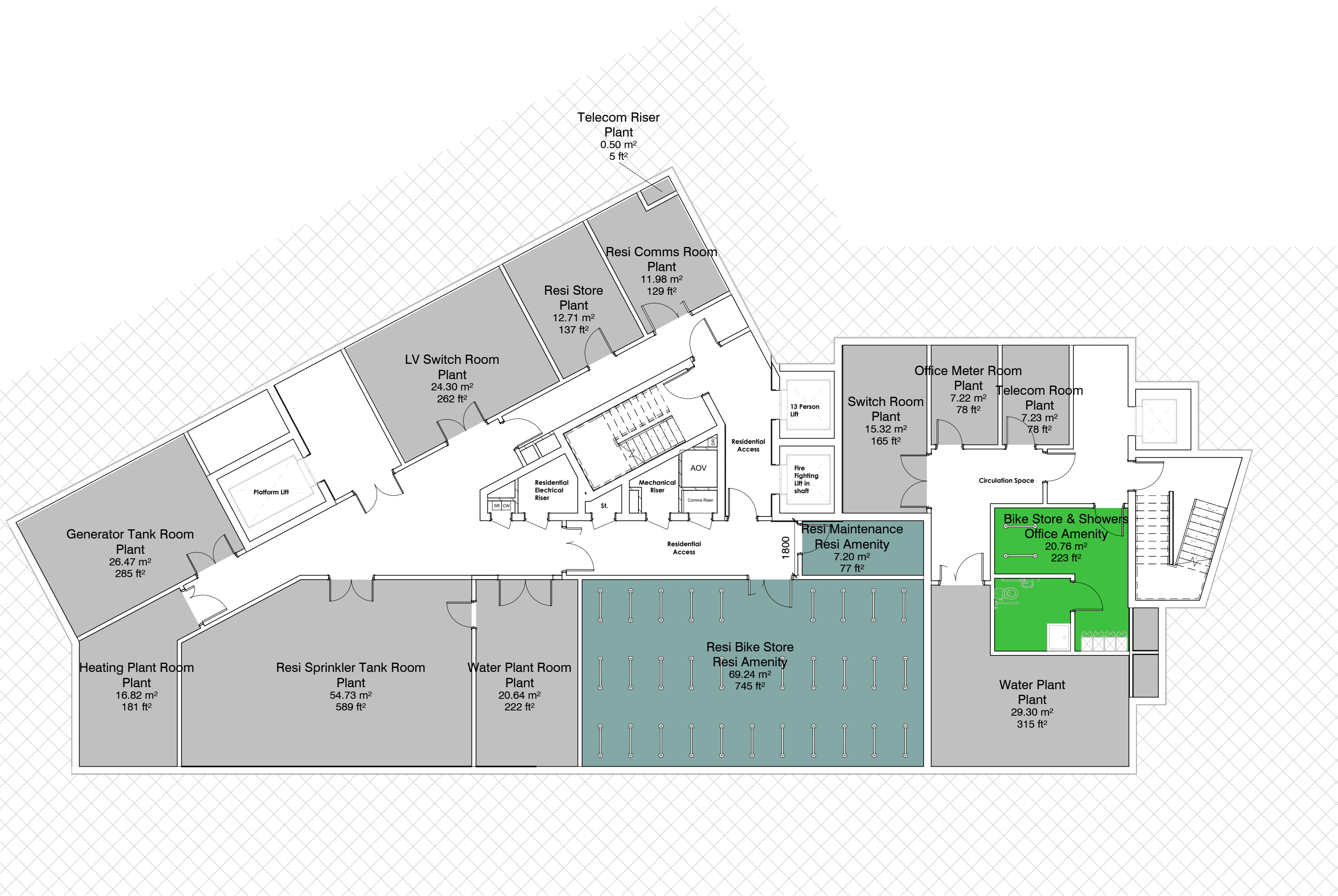

Office Amenity
Plant
Resi Amenity

P2	13-11-18	Supplementary drawings issued for Tender	LDA	SB
P1	09-11-18	Planning Issue	LDA	SB
Rev.	Date	Revision	By	Checked

leonard design architects
4th floor, Albion House
5-13 Canal Street
Nottingham, NG1 7EG, United Kingdom
t. +44 (0) 115 945 0080
e. office@leonarddesignarchitects.com

Client
Sheffield City Council

Project
The Blueprint Building

Drawing Title
Proposed Basement

Project Number HOB	Suitability D2
Drawn by NS	Checked by SB
Scale @A1 1 : 100	Date 15/10/2018
File Identifier HOB - LDA - XX - B1 - DR - A - 0860	Revision P2

Purpose of Issue
TENDER ISSUE

Project Status
PLANNING

