

Notes:

1. Copyright: The contents of this drawing may not be reproduced in whole or in part without the written consent of Robinson Kenning & Gallagher.
2. No dimensions to be scaled from this drawing.
3. All dimensions to be checked on site by Contractor.
4. Where discrepancy occurs between specification and drawings then Robinson Kenning & Gallagher must be notified immediately.

Proposed planning class A3

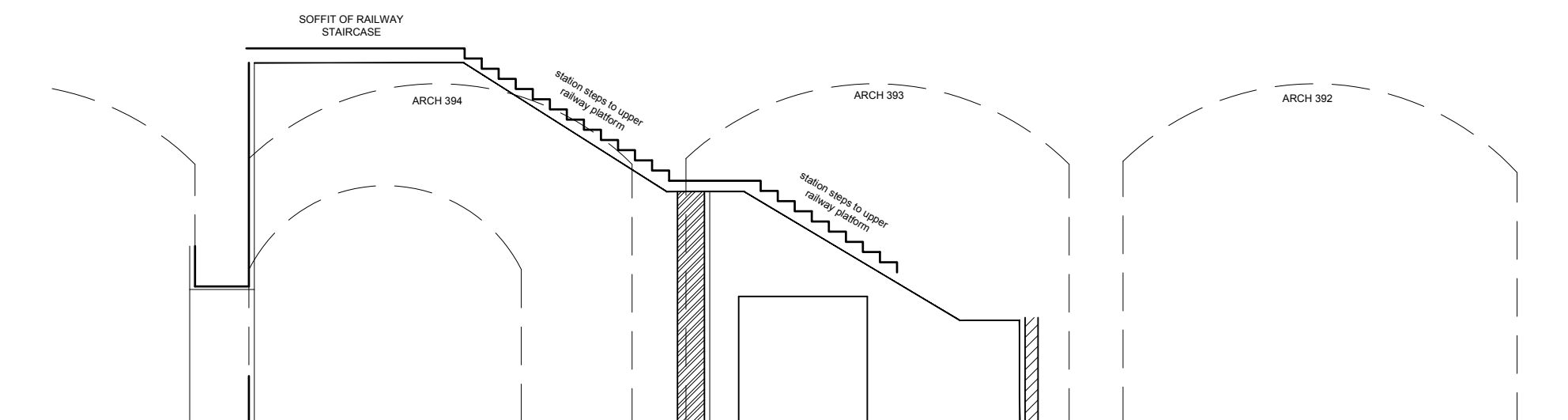
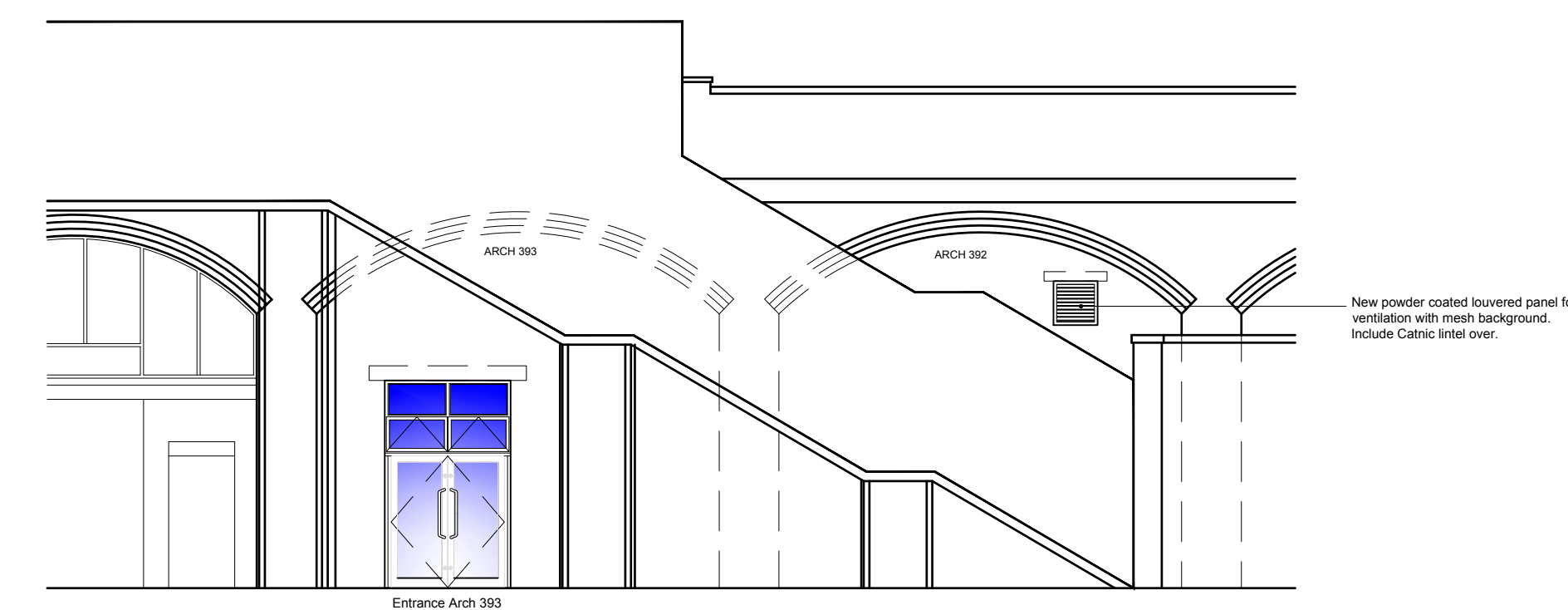
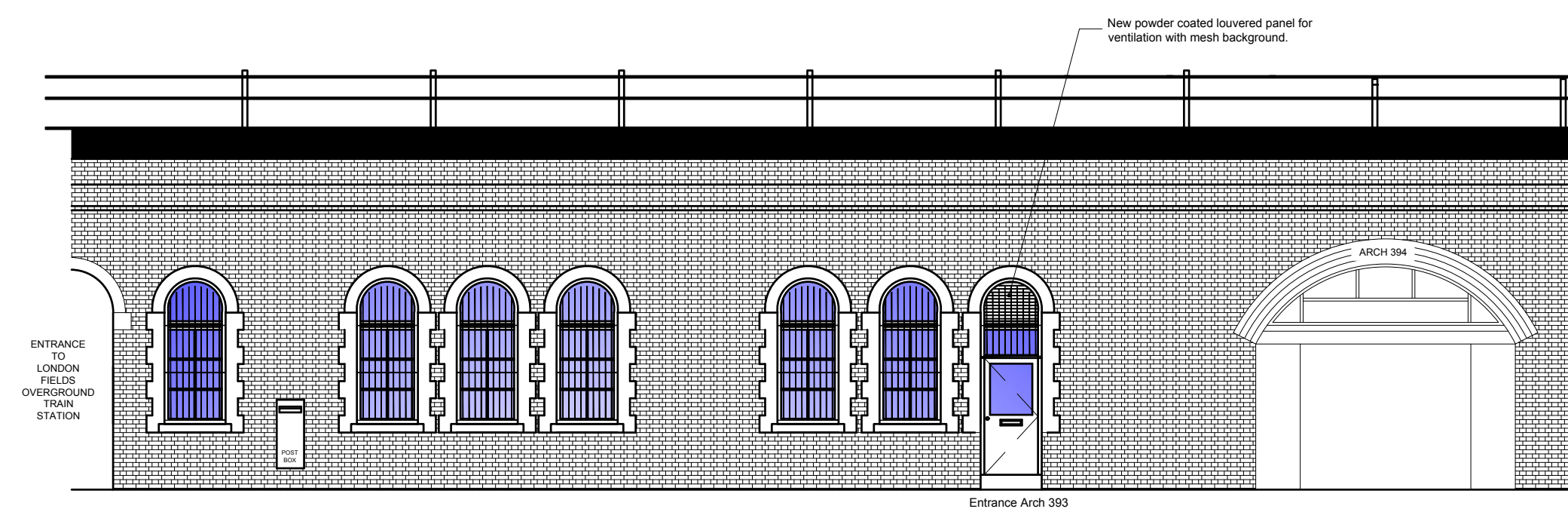
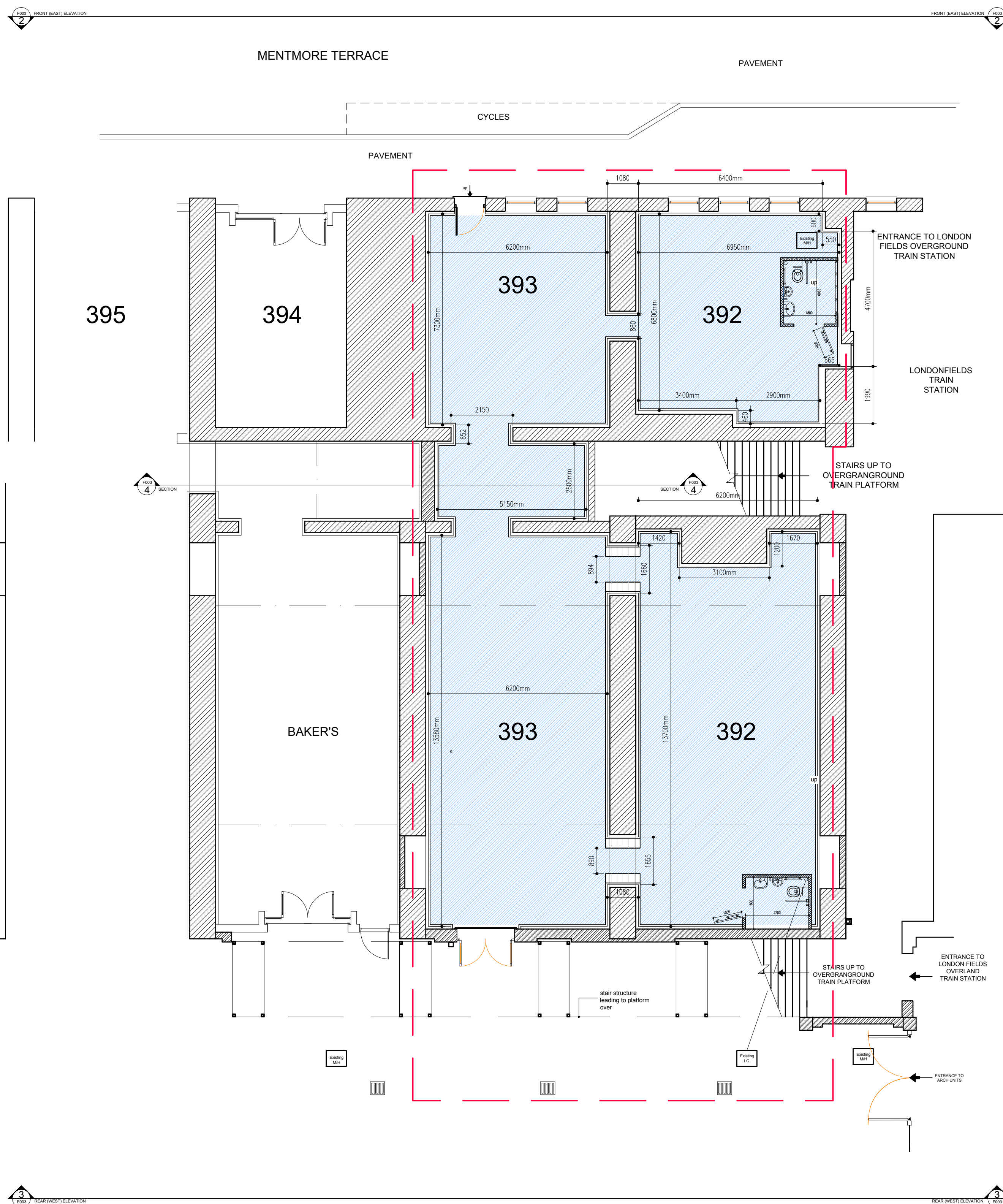

	Floor Areas NIA		
	Front (class A3)	Rear (class A3)	TOTAL (A3)
Arch 392	46.4 m <sup>2</sup>	80.9 m <sup>2</sup>	127.3 m <sup>2</sup>
Arch 393	45.1 m <sup>2</sup>	98.6 m <sup>2</sup>	143.7 m <sup>2</sup>
<b>TOTAL</b>	<b>91.5 m<sup>2</sup></b>	<b>179.5 m<sup>2</sup></b>	<b>271.0 m<sup>2</sup></b>

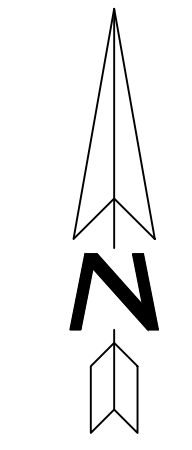
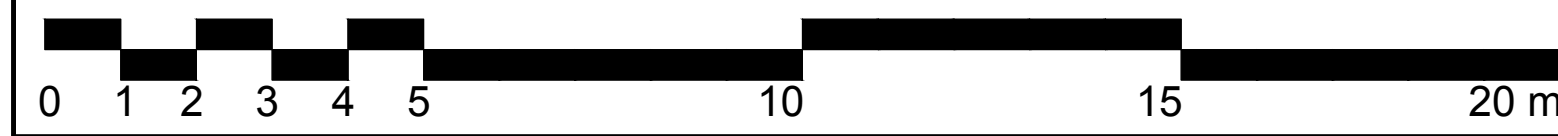

REV	DATE	BY	CDM	No comment	KWS	-
-----	------	----	-----	------------	-----	---

DRAWING STATUS: SURVEY

architecture building surveying project management Principal Designers

Robinson Kenning & Gallagher

Airport House  
Purley Way Croydon Surrey CR0 0XZ  
T: 020 8664 8125  
E: info@rkgpartnership.co.uk  
W: www.rkgpartnership.co.uk



PROJECT: Change of use of 392 & 393 Mentmore Terrace LONDON FIELDS STATION - E8 3PH

TITLE: Proposed Drawings: GROUND FLOOR PLAN + FRONT ELEVATION REAR ELEVATION + SECTION

SCALE @ A1: 1:100	CHECKED: KWS	APPROVED: ---
CAD FILE:	DESIGN DRAWN: CDM	DATE: 24.07.2018
PROJECT No: 18-4155	DRAWING No: 18-4155 - PL03 of 03	REV: A