



## 35 Watkin Lane, Lostock Hall, Preston, PR5 5RE

### Convenience Store Investment For Sale

**3,960 sq ft (367.90 sq m)**

- Let To Co-op Group Food Ltd Guaranteed by Tesco Stores Ltd
- Total income of £75,113 per annum exclusive
- Just Under 10 Years Unexpired Term With RPI Linked Reviews
- £1,180,000 6.10% Net Initial Yield and 7% Reversionary Yield

### Summary

|                |                      |
|----------------|----------------------|
| Available Size | 3,960 sq ft          |
| Price          | Price on application |
| EPC Rating     | Upon enquiry         |

### Description

The property consists of a detached purpose built convenience store across ground and first floor with brick elevations beneath a pitched tiled and flat roof. The store is on a site of 0.3 Acres (0.12 Hectares) with a car park providing 10 parking spaces (1 accessible).

### Location

Lostock Hall is a popular commuting village located in the South Ribble Borough of Lancashire it s approximately 4 miles from Preston City Centre, 10 miles West from Blackburn, 24 miles East from Blackpool and 32 miles North West from Manchester. The property is around 300m from Lostock Hall railway station on the East Lancashire Line with services to Blackpool, York and Leeds. The location also benefits from direct access to both the M6 and M65 via following the A58 East to Junctions 29 and 1 respectively.

### Accommodation

The accommodation comprises the following areas:

| Name            | sq ft        | sq m          | Availability |
|-----------------|--------------|---------------|--------------|
| Ground          | 3,175        | 294.97        | Available    |
| 1st - Ancillary | 785          | 72.93         | Available    |
| <b>Total</b>    | <b>3,960</b> | <b>367.90</b> |              |



### Viewing & Further Information



**Tom Day**

0113 487 0569 | 0790 031 8945  
tom.day@dhpproperty.co.uk

The above information contained within this email is sent subject to contract. These particulars are for general information only and do not constitute any part of an offer or contract. All statements contained therein are made without responsibility on the part of the vendors or lessors and are not to be relied upon as statement or representation of fact. Intending purchasers or lessees must satisfy themselves, by inspection, or otherwise, as to the correctness of each of the statements of dimensions contained in these particulars. Generated on 21/07/2025



**0113 245 0550**  
dhpproperty.co.uk





- **Let To Co-op Group Food Ltd Guaranteed by Tesco Stores Ltd**
- **Just Under 10 Years Unexpired Term With RPI Linked Reviews**
- **£1,180,000 6.10% Net Initial Yield and 7% Reversionary Yield**

35 Watkin Lane,  
Lostock Hall,  
Preston,  
PR5 5RE



## Summary

- Located in a densely populated residential area fronting onto the busy main road through Lostock Hall, Preston
- Undoubted income – let to Co-operative Food Group Ltd with a Guarantee from Tesco Stores Limited
- Let on a 20 year lease offering just under 10 years unexpired. Break option not served in March 2025 showing the tenants commitment to the location
- Total income of £75,113 per annum exclusive
- Rent reviewed to RPI with a collar and cap of 1% & 4% respectively. RPI at 3% would produce circa £87,000 per annum at the next review in March 2030
- Offers are invited in excess of £1,180,000 subject to contract and exclusive of VAT. A purchase at this level would show a net initial yield of 6.10 % and a reversion to 7% in March 2030 based on total purchasers cost of 5.91%.





## Location

Lostock Hall is a popular commuting village located in the South Ribble Borough of Lancashire it s approximately 4 miles from Preston City Centre, 10 miles West from Blackburn, 24 miles East from Blackpool and 32 miles North West from Manchester.

The property is around 300m from Lostock Hall railway station on the East Lancashire Line with services to Blackpool, York and Leeds.

The location also benefits from direct access to both the M6 and M65 via following the A58 East to Junctions 29 and 1 respectively.

## Situation

The property is situated on the main route through Lostock Hall, Watkin Lane (B5254) adjacent to the Library, with other retail users opposite.

Lostock Hall is strategically well located for the transport network and is a popular location for commuters. Professional Occupations account for over 20% of local residents. Lostock Hall forms part of the South Ribble Borough which has a catchment population of around 110,000 people.

## Description

The property consists of a detached purpose built convenience store across ground and first floor with brick elevations beneath a pitched tiled and flat roof.

The store is on a site of 0.3 Acres (0.12 Hectares) with a car park providing 10 parking spaces (1 accessible).

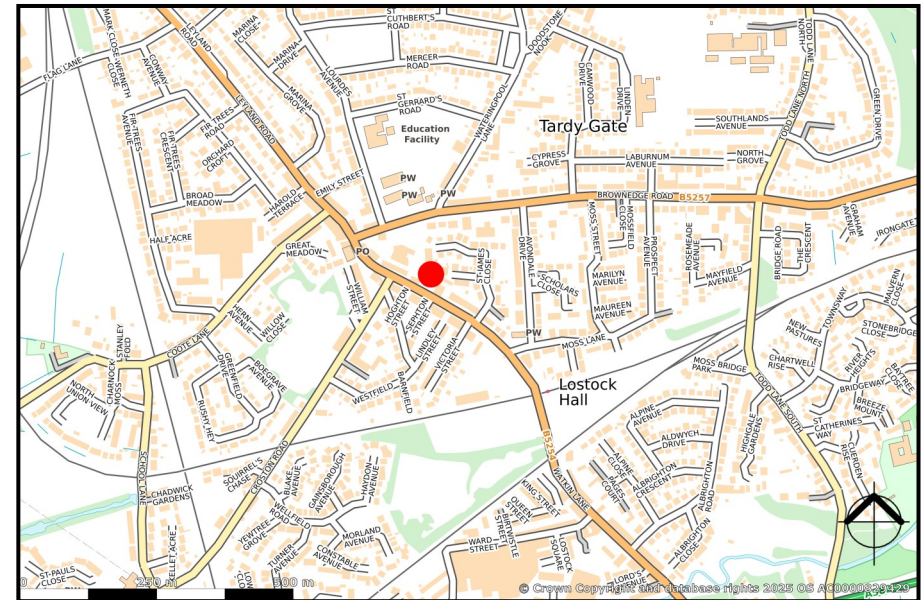



## Accommodation

We have been provided with following Gross Internal Area:

| Floor                 | Area (Sq Ft) | Area (Sq M)   |
|-----------------------|--------------|---------------|
| Ground floor          | 3175         | 295.00        |
| First floor ancillary | 785          | 73.00         |
| <b>Total</b>          | <b>3,960</b> | <b>368.86</b> |

There are 10 on-site parking spaces with total site area of 0.3 Acres (0.12 Hectares).



## Tenancy

The property is let to Co-operative Group Food Limited with a guarantee from Tesco Stores Ltd on a Full Repairing and Insuring lease for a term of 20 years from 20 March 2015 expiring on 19 March 2035.

The passing rent is £75,113 per annum. The lease benefits from five yearly upward only rent reviews calculated in line with the All Items Retail Prices Index (RPI), compounded annually, with a collar and cap of 1% and 4%, respectively. The tenant had a break option with effect from 20 March 2025 which they didn't serve showing their commitment to the store and location.

The next rent review is on the 20 March 2030. The average RPI figure between June 2020 and May 2025 is 5.3%. Based on an assumed annual RPI growth of 3% compounded the rent would increase to in the region of £87,000 per annum which would show a reversionary yield of circa 7%.



## Covenant Status



Co-operative Group Food Limited (Company Number: 26715R) is a wholly owned subsidiary of The Co-operative Group Limited which is owned by over 4 million UK consumers.

The Co-op runs 2,600 food stores and more than 800 funeral homes, while also supplying products to over 5,100 additional outlets, including those operated by independent co-operative societies — through its wholesale division, Nisa Retail Limited. With a workforce of over 63,000, the Co-op generates an annual turnover of £11.5bn.

For the year ending 6th January 2024 the company reported the following figures:

| Co-operative Group Food Ltd | 6th January 2024 | 31st December 2022 | 1st January 2022 |
|-----------------------------|------------------|--------------------|------------------|
| Turnover (£000's)           | 8,495,800        | 8,003,200          | 8,081,300        |
| Pre Tax Profits (£000's)    | 8,300            | 4,800              | 180,100          |
| Net Assets (£000's)         | 1,873,900        | 1,852,700          | 1,966,400        |



Tesco Stores Ltd (Company Number 00519500) is a wholly owned subsidiary of Tesco Plc the largest grocery stores business in the UK with a market share of 27%.

Tesco was established in 1919 and is a multinational grocery and merchandise reailer currently operating from approximately 3,712 stores throughout England, Scotland, Wales and Northern Ireland. The company employ c. 330,000 people globally and have an annual turnover of £65 billion. Tesco Stores Ltd is the principal operating company for Tesco Plc.

For the year ending 24th February 2024 the company reported the following figures:

| Tesco Stores Ltd        | 24th February 2024 | 25 February 2023 | 26 February 2022 |
|-------------------------|--------------------|------------------|------------------|
| Turnover (£000's)       | 49,247             | 47,481           | 44,793           |
| Pre-Tax Profit (£000's) | 1,469              | 565              | 1,260            |
| Net Assets (£000's)     | 4,402              | 4,385            | 8,220            |







## Energy Performance Certificate

The energy performance certificate information is available on request.

## VAT

The property is elected for however, is anticipated that the sale will be structured as a Transfer of a Going Concern (TOGC) in which case VAT won't be payable.

## AML

The purchaser will need to satisfy the Anti Money Laundering policies of the sales agent and the Vendor client. This is usually two forms of identification and confirmation of the source of funding from the successful purchaser

## Proposal

Offers are invited in excess of **£1,180,000** subject to contract and exclusive of VAT. A purchase at this level would reflect a net initial yield of **6.10%** reverting to circa **7%** (March 2030) assuming RPI of 3% per annum. This is based on total purchasers cost of 5.91%. Subject To Contract

## Contact & further information

TOM DAY MRICS

E. [tom.day@dhpproperty.co.uk](mailto:tom.day@dhpproperty.co.uk)

M. 07900 318 945

D. 0113 487 0569

T. 0113 245 0550

W. [dhpproperty.co.uk](https://www.dhpproperty.co.uk)

11 Park Square East, Leeds LS1 2NG

## Tenure

Freehold: Title Number - LA602263





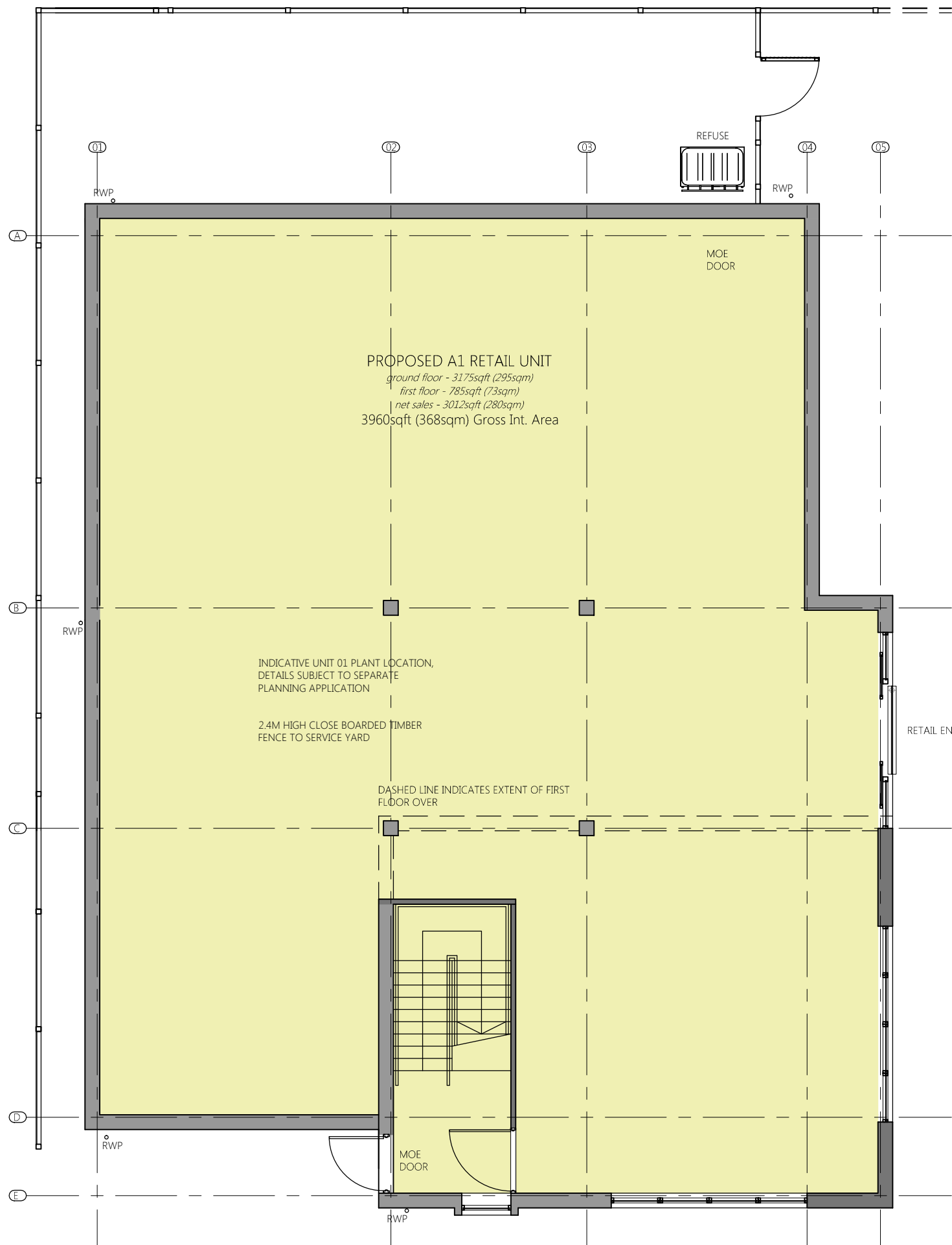
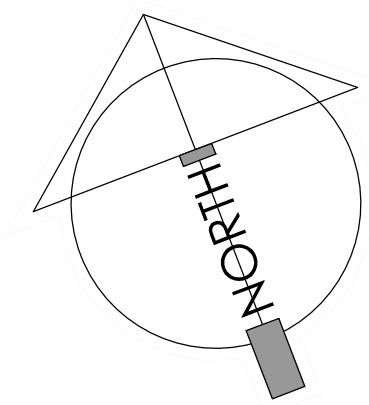

PROPOSED GROUND FLOOR PLAN  
SCALE 1 : 100

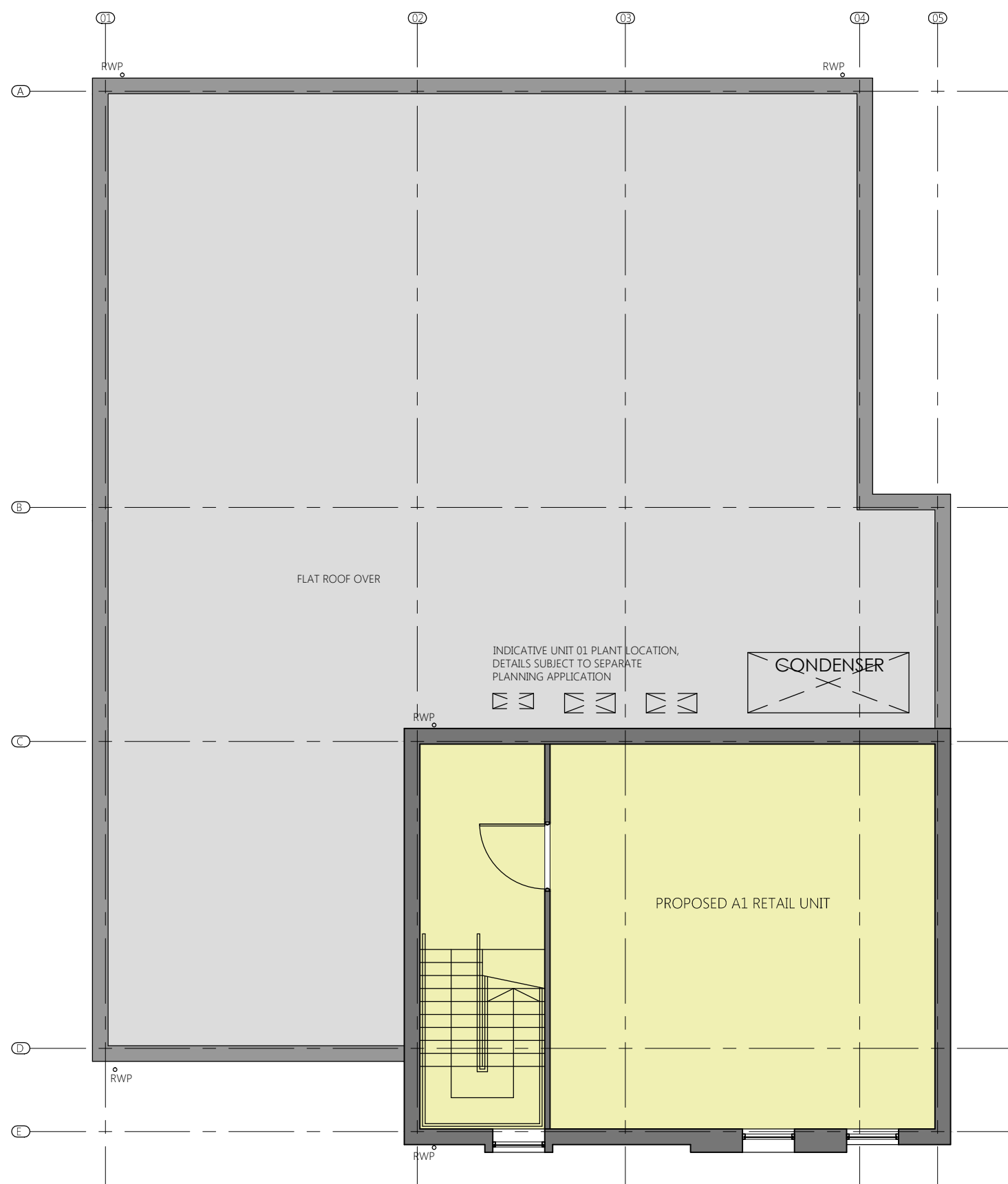

PROPOSED FIRST FLOOR PLAN  
SCALE 1 : 100

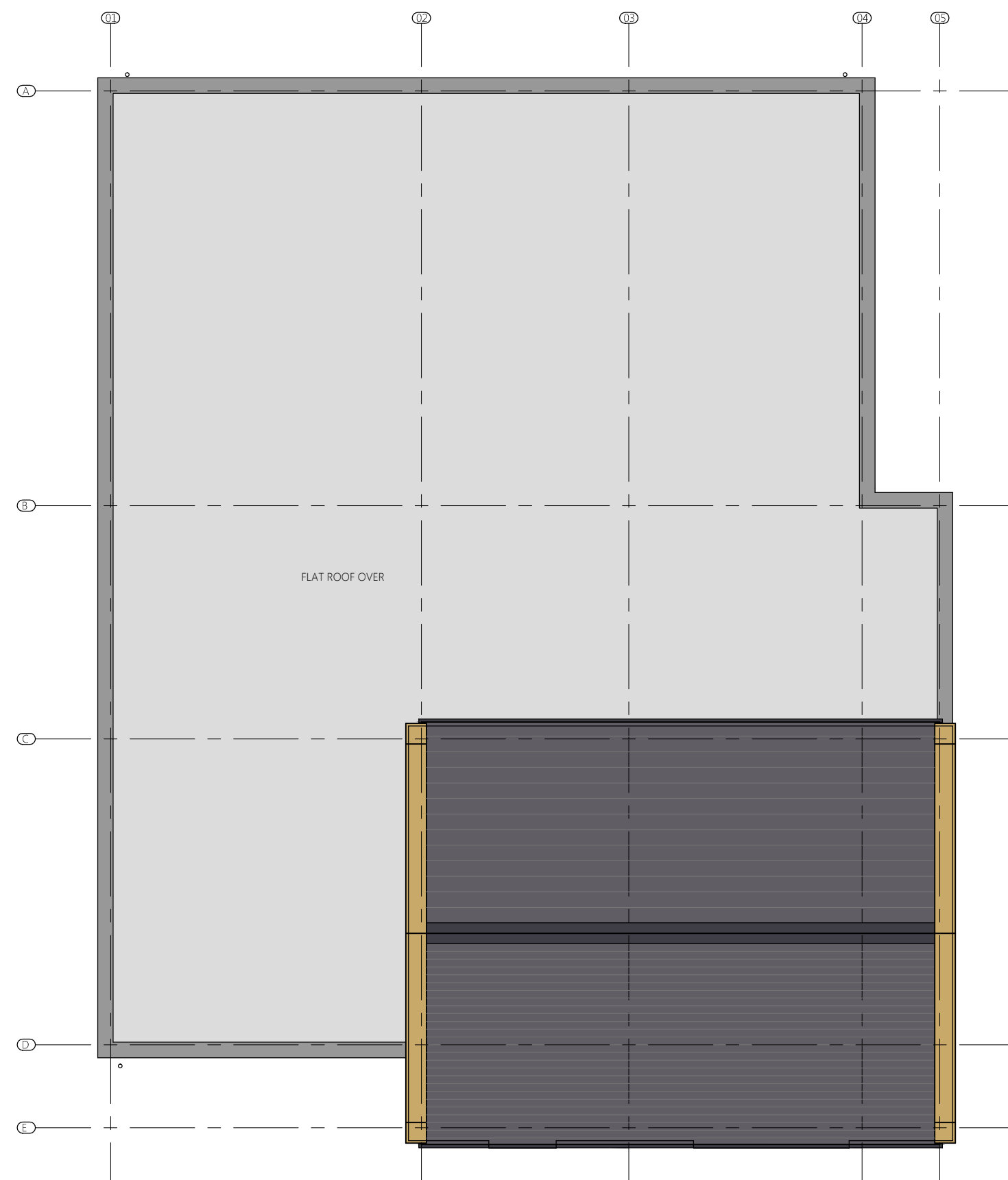

PROPOSED ROOF PLAN  
SCALE 1 : 100