



To Let

To Let - Modern Warehouse / Industrial Unit

- 6.2m eaves height
- Ground level loading door
- Yard and car parking
- Internal mezzanine
- Well established industrial location

Unit 23, York North

Goose Lane, York, YO61 1ET

1,471 sq ft

136.66 sq m

Reference: #149985

Unit 23, York North

Goose Lane, York, YO61 1ET

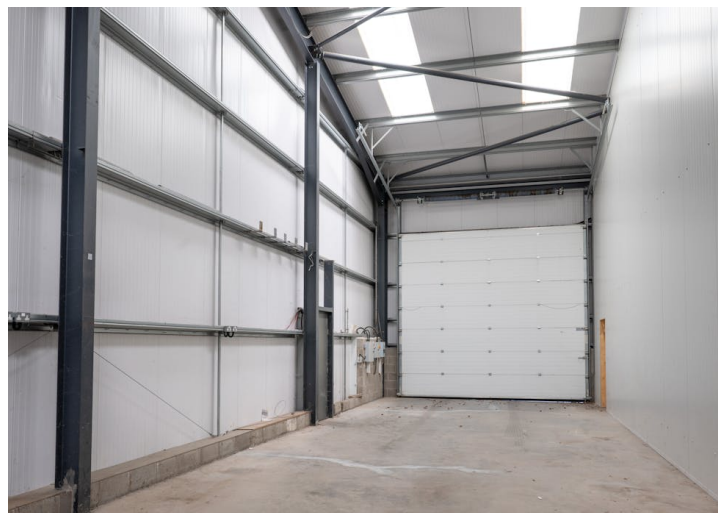

Summary

Available Size	1,471 sq ft / 136.66 sq m
Rent	Rent on application
EPC	C (63)

Description

York North is a well presented, established multi-let industrial estate offering predominantly industrial accommodation with a purpose built office building, across 28 units. It is situated within a maintained, landscaped environment which is secured by perimeter palisade fencing and a gated entrance along with a tarmacked estate road.

Unit 23 comprises a modern semi-detached industrial unit of steel portal frame construction, brick and clad elevations that sits under a pitched profile sheet roof incorporating roof lights.

Location

York North is located within Sutton-on-the-Forest village located just 8 miles north of York City centre which can be easily reached within a 20 minute drive via either York Road or the A19. The estate is strategically located 5 miles north of the York Outer Ring Road at Clifton Moor which in turn connects to the A59 leading to Junction 47 of the A1(M).

Harry Fullerton

07555 444 385

harry.fullerton@jll.com

Sophie Bull

07707164932

Sophie.Bull@jll.com

Benjamin Fairhurst

07936 333696

benjamin.fairhurst@jll.com

Ellie Butterfield

07709507241

Ellie.Butterfield@jll.com

Mrs Hazel Cooper (Carter Towler)

0113 245 1447

Mr Josh Holmes (Carter Towler)

0113 245 1447 | 07984444972