



1,383 SQ. FT. AVAILABLE FOR RENT

6 Durham Yard

Bethnal Green, London, E2 6QF

1,383 sq. ft. Newly refurbished self-contained business unit with own entrance from within a quiet courtyard in Bethnal Green, London E2

1,383 sq ft
(128.48 sq m)

- Self contained
- Private shower
- Courtyard setting
- Cycle parking

6 Durham Yard, Bethnal Green, London, E2 6QF

Summary

Available Size	1,383 sq ft
Rent	£37,500 per annum per annum exclusive (+VAT)
Rates Payable	£15,344.25 per annum
Rateable Value	£30,750
Service Charge	£3,375 per annum Including contribution to buildings insurance
VAT	Applicable
Legal Fees	Each party to bear their own costs
EPC Rating	C (51)

Description

This self contained ground floor and lower ground floor has been created following the refurbishment of an end of terrace Victorian warehouse building. Exposed brick work walls and wooden floors have been retained. The unit benefits from abundant natural light from Teesdale Street and Durham Yard. The unit benefits from its own secure entrance from Durham Yard. The accommodation is split between Ground Floor and Lower Ground floors with a feature steel staircase linking the two floors. The Ground Floor provides a Disabled Toilet with additional high level storage. The Lower Ground Floor provides a shower, additional toilet and kitchen.

Location

The building is located on the West side of Teesdale Street, just to the North of the junction with Old Bethnal Green Road. This popular mixed-use area is close to Brick Lane, Shoreditch, Columbia Road and Broadway Market and London Fields. The unit's entrance is in the 'Durham Yard' cluster of creative businesses. Cambridge Heath Station and Bethnal Green Tube Station (Central Line) are both with a short walk away and the area is also well-served by numerous bus routes on Bethnal Green Road and Hackney Road.

Specification

- Retained warehouse features
- Additional storage
- Secure entrance and security shutters to front elevation
- Great natural light
- Private shower
- Kitchen
- Gas central heating
- Cycle parking

Terms

A new effective full repairing and insuring lease outside the protective provisions of the Landlord & Tenant Act for a term to be agreed.

Initial Rent

£37,500 per annum exclusive (+VAT).

Business Rates

On the Valuation Office Agency website the Rateable Value is listed at £30,750. Business Rates payable are estimated at £15,344.25 per annum. Interested parties are advised to contact the London Borough of Tower Hamlets.

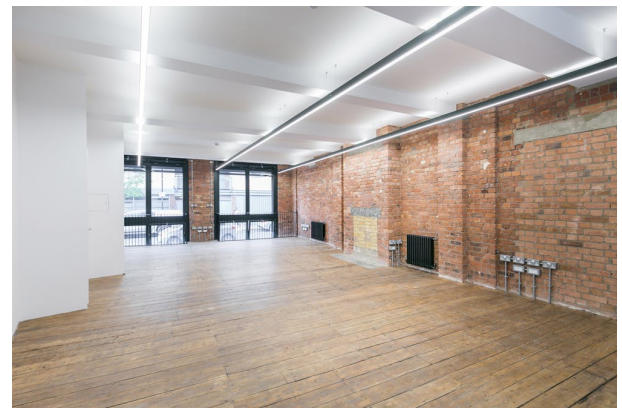
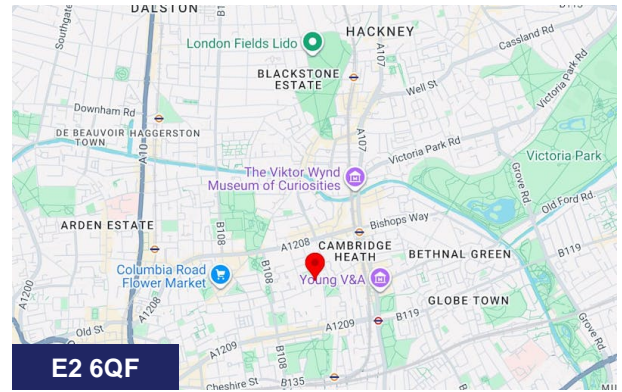

Viewing & Further Information



Michael Newell

02077499476 | 07798764076
michael@dominion.london

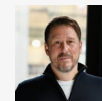

Sandy Newell

02077499472 | 07966455636
sandy@dominion.london

Service Charge

The annual service charge for the unit is current running at £3,775 (+VAT) per annum including contribution to buildings insurance.

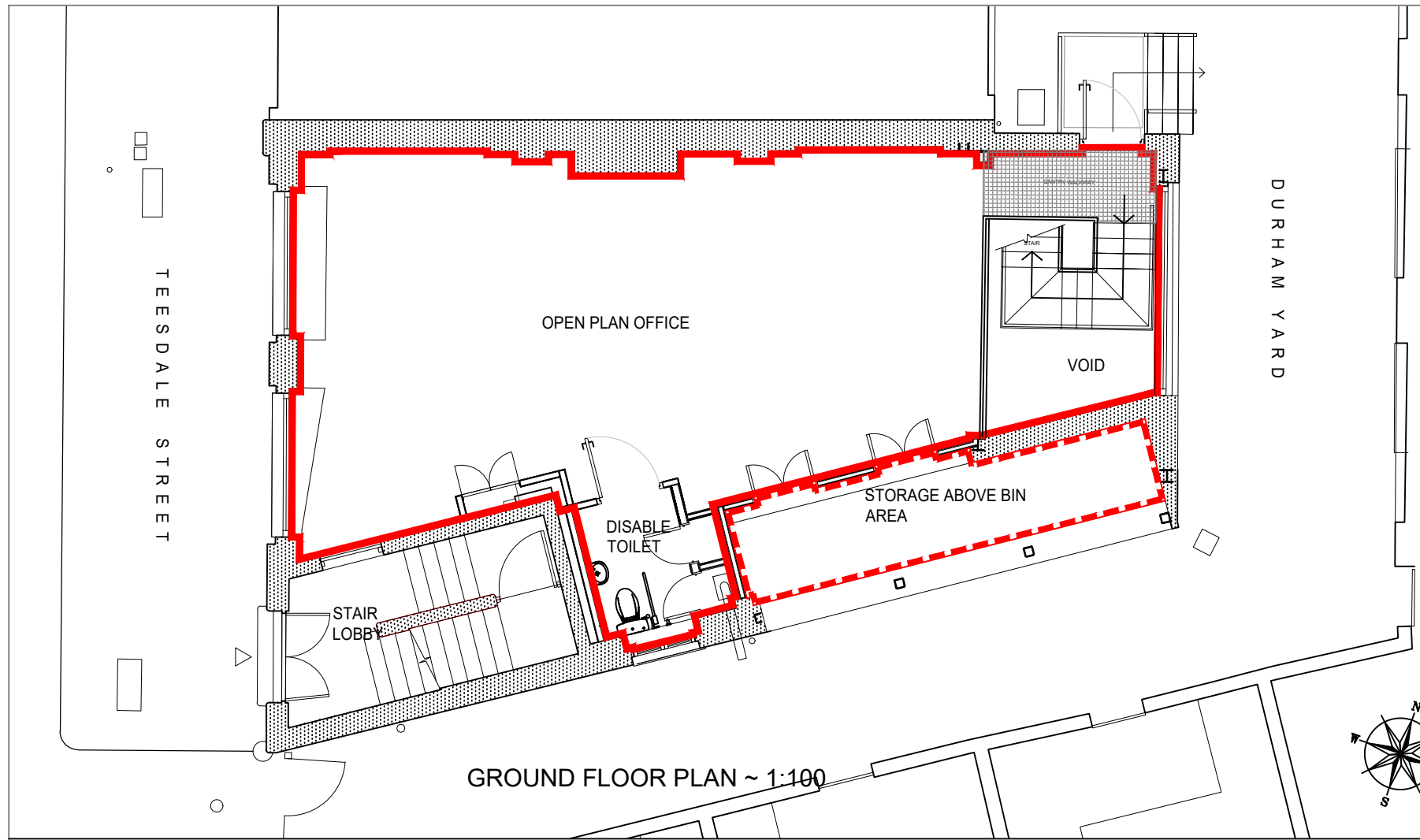

GROUND FLOOR PLAN ~ 1:100

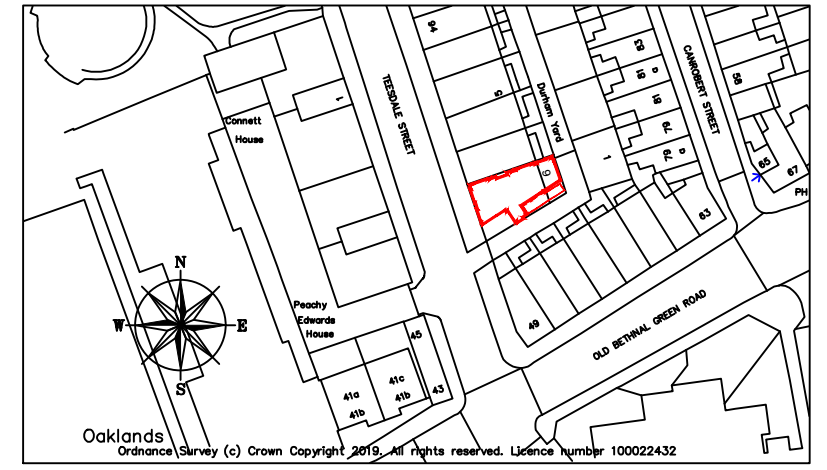

LOCATION PLAN GROUND FLOOR ~ 1:1250

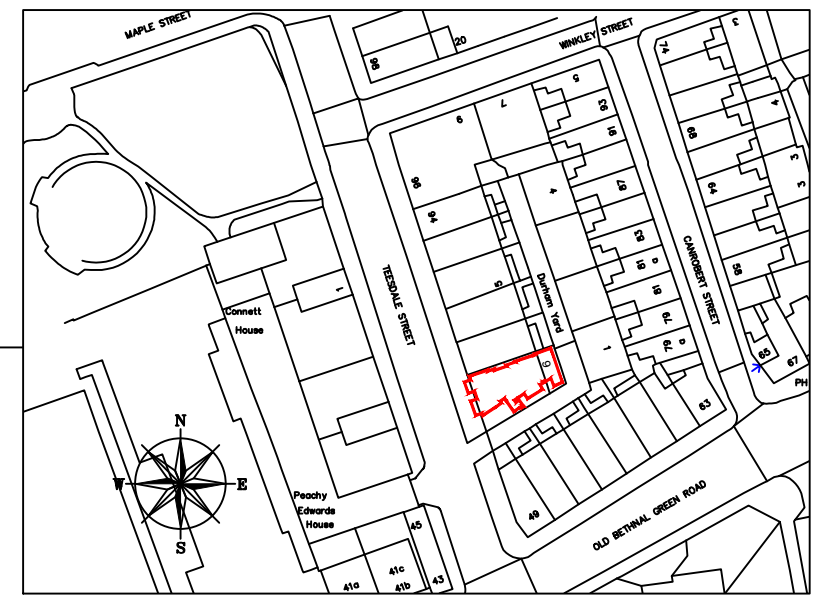
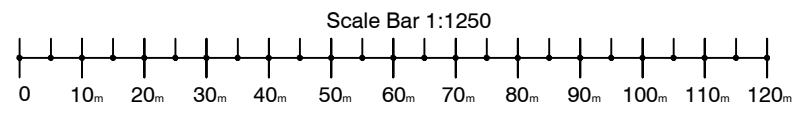

LOCATION PLAN LOWER GROUND ~ 1:1250

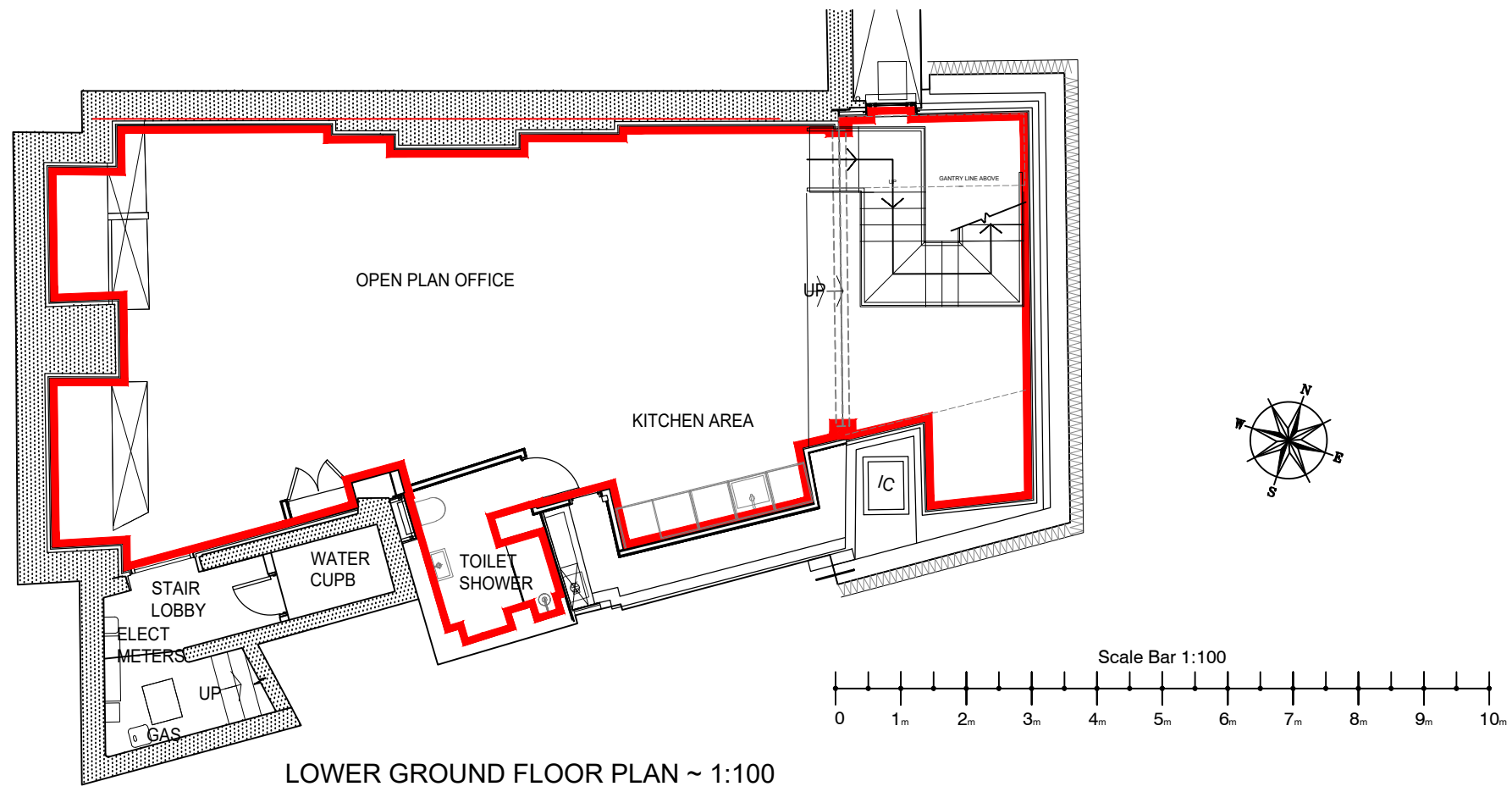

LOWER GROUND FLOOR PLAN ~ 1:100

Project: LOWER GROUND FLOOR AND GROUND FLOOR LEASE DEMISE PLAN	
Address: 6 DURHAM YARD LONDON E2 6QF	
Client: W. CUMBER & SON (THEALE) LIMITED	
Title: EXISTING LOWER GROUND AND GROUND FLOOR PLAN	
No.	Date
Revision	
Scale: 1:100 & 1:1250 @ A3	
Date: 24 / 07 / 2020	
DWG No: 0 / 6798 / 19 - 01	
CAD Ref: lowerground/groundfloorplan	
Drawn: FSG	



Lewis Berkeley
 92 BANNER STREET
 LONDON EC1Y 8JU
 Tel: 020 7491 3198 Fax 020 7491 4488
 email: admin@lewisberkeley.co.uk