

# TO LET

**LARGE SHOPPING CENTRE PREMISES  
CONSIDERED SUITABLE FOR GYMS  
& ALTERNATIVE USES  
803.61 SQ M (8,650 SQ FT)**

10C Swan Walk, Horsham, RH12 1HQ



Summary

Available Size	8,650 sq ft
Rent	£110,000 per annum exclusive.
Business Rates	The premises are to be assessed.
Service Charge	A service charge shall be applicable. Further details on application.
EPC Rating	Upon enquiry

Location

Swan Walk Shopping Centre is located in the town centre of the affluent market town of Horsham. The scheme is anchored by Marks & Spencer, Boots, H&M and Next. Other retailers include JD Sports, Superdrug, Fat Face and Pandora.

The centre benefits from a 900 space car park with direct access into Swan Walk.

Description

Premises comprise a large unit in shell condition offering accommodation extensive accommodation over ground and first floors. Access to the premises is either via Swan Walk Shopping Centre, or can be accessed independently from the Swan Walk service area outside of hours. Further details are available upon request.

Consideration would be given to letting the floors separately to suit an occupier's requirements. Further details upon application.

Accommodation

The accommodation comprises the following approximate net internal floor areas:

Description	sq ft	sq m
Ground Floor Sales	4,250	394.84
First Floor Ancillary	4,400	408.77
Total	8,650	803.61

Lease

The premises are available by way of a new effectively full repairing and insuring lease on terms to be agreed.

VAT

VAT is applicable on the terms quoted.

Legal Costs

Each party to be responsible for their own legal costs.

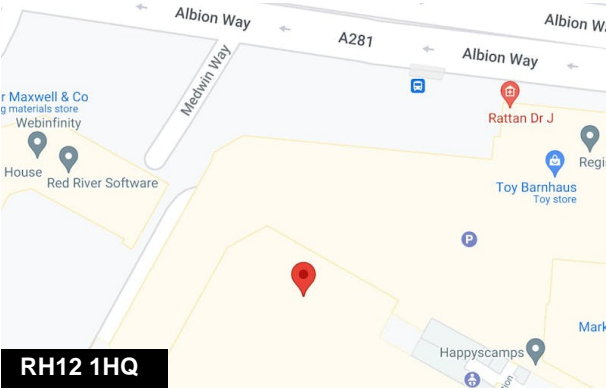

Viewing & Further Information



**Daniel Lascelles**  
01403 756518 | 07786 298025  
dl@crickmay.co.uk



**Jonathan Mack**  
01403 756510 | 07557 562699  
jm@crickmay.co.uk

More details @ [crickmay.co.uk](https://www.crickmay.co.uk)



**Crickmay Chartered Surveyors**  
22 London Road, Horsham, West Sussex, RH12 1AY  
T: 01403 264259 | [crickmay.co.uk](https://www.crickmay.co.uk)

Particulars contained herein are for guidance only and their accuracy is not guaranteed neither do they form any part of a contract. All figures quoted are exclusive of VAT if applicable.



Observations are not to be relied upon for design purposes.  
This drawing is based on current available information and should not be relied upon as an accurate measurement of existing space.  
This drawing is the property of Colman Architects Ltd. and Copyright is reserved by Colman Architects Ltd. No part of this drawing may be reproduced or used in any form or by any means, electronic or mechanical, including photocopying, recording, or by any information storage and retrieval system, without the prior consent in writing of Colman Architects Ltd.

LOADING BAY

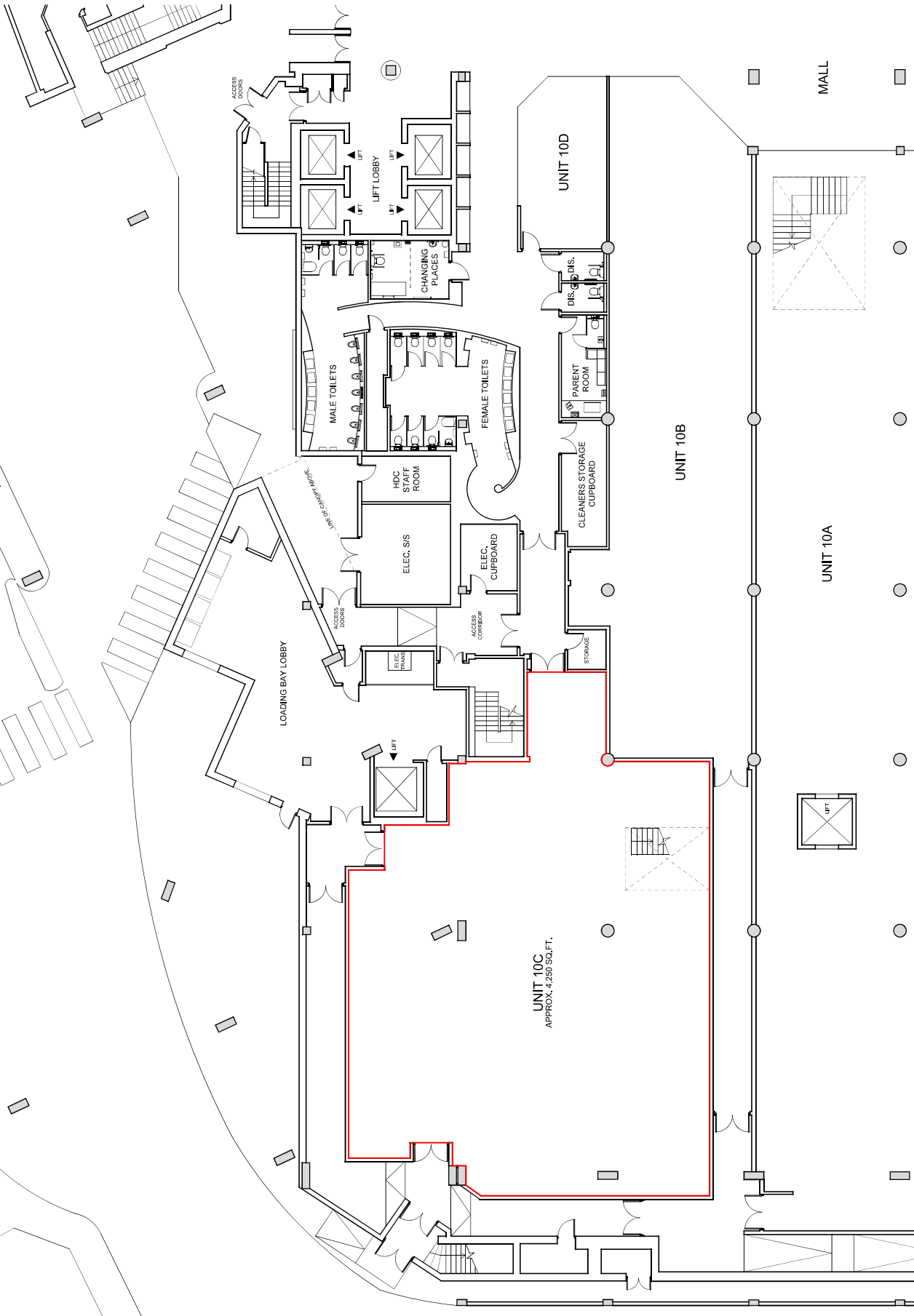

INFORMATION ONLY



**colman architects**

Project  
Swan Walk Shopping Centre,  
Horsham, RH12 1HQ

Title  
Existing Unit 10C  
Ground Floor Site Plan

Scale 1:200 @ A3	1:100 @ A1	Date 16/12/2021
Drawn by TD	Checked by PMS, ANS.	Checked by Manager
Drawing No. 21025/SK(-)200	Revision -	

The Colman Partnership Limited  
27 Haverhill Street  
W1H 4HP  
Telephone: 020 7535 2400  
Facsimile: 020 7535 2441  
email: info@colmanarchitects.co.uk

**www.colmanarchitects.co.uk**  
CAD DRAWING - 2021

UNIT 10A

UNIT 10B

UNIT 10D

MALL

FLAT ROOF

LIFT

MOTOR ROOM

FLAT ROOF

LINE OF CARPARK OVER

REFUGE

UNIT 10B RISER

RISER ABOVE

ROOFLIGHT ABOVE

UNIT 10C  
APPROX. 4,400 SQ.FT.

INFORMATION ONLY

Project  
Svan Walk Shopping Centre,  
Horsham, RH12 1HQ

TB#  
Existing Unit 10C  
First Floor Plan

Scale 1:100 @ A3 1:50 @ A1	Date 21/12/2021
Drawn by TJD	Checked by Proj. Arch.
Drawing No. 21025/SK(-)202	Checked By Manager Revision

The Colman Partnership, Limited  
27 Hagour Street  
VPH dtp  
Telephone: 020 7532 2040  
Facsimile: 020 7532 2041  
email: projects@colmanarchitects.co.uk  
www.colmanarchitects.co.uk

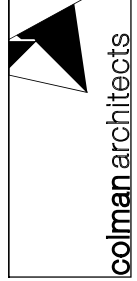

Dimensions are not to be scaled from this drawing.  
This drawing is based on current available information and should not be used for construction without the approval of the architect.  
This drawing is the property of the Colman Partnership Ltd. and Copyright is reserved by them. The drawing is based on information that is not complete or incorrect in any way and is not to be used for any other purpose without the written consent of the Colman Partnership Ltd.



