



Unit 5, Eastbury Road

London, E6 6LP

0.73 Acre Open Storage Site With Warehouse / Office Building

32,000 sq ft
(2,972.90 sq m)

- B8 / B2 / Use Class E.
- HQ Warehouse / Office Building.
- Concrete Hard surfaced Yard.
- 3 Phase Power 100KVA.
- 24 / 7 Use.
- Waste Licence allocated to Site.

Unit 5, Eastbury Road, London, E6 6LP

Summary

Available Size	32,000 sq ft
Rent	Rent on application
Rates Payable	£38,724 per annum
VAT	To be confirmed
Legal Fees	Each party to bear their own costs
EPC Rating	D

Accommodation

The accommodation comprises the following areas:

Name	sq ft	sq m	Availability
Ground - Warehouse	2,368.06	220	Let
Ground - Reception	1,711.46	159	Let
1st - Floor	2,346.53	218	Let
Total	6,426.05	597	

Description

The sites comprises of a self-contained rectangular-shaped site with a central warehouse / office building. Externally, to the front there is a staff / customer car park and to the rear and side of the building is a substantial concrete hard surfaced yard.

Location

The site is conveniently located within easy access to the A13 which in turn provides good access to Central London to the west and the M25 (Junction 30) to the east. Nearby A406 (North Circular) links to the M11 and Stansted Airport to the north. London City Airport is approximately 2 miles to the south. Beckton DLR Station is within a 10-minute' walk of the property, which provides regular services to Bank, Canary Wharf and Stratford.

Terms

The premises are available by way of a new Full Repairing and Insuring lease for a term by arrangement.

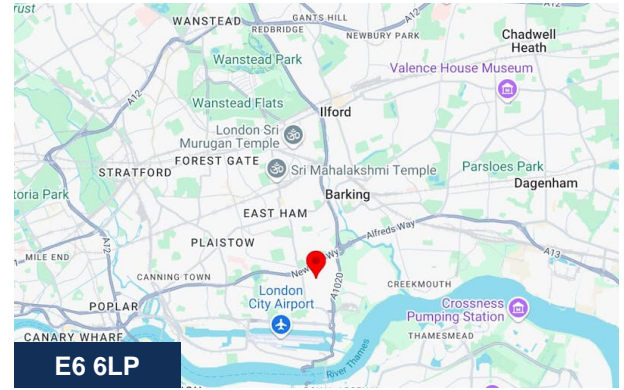

Viewing & Further Information



George Moriarty

020 8429 9003 | 07522 700 507

george@davidcharles.co.uk



Daniel Moriarty

020 8429 9009 | 07907 703 640

daniel@davidcharles.co.uk

The above information contained within this email is sent subject to contract. These particulars are for general information only and do not constitute any part of an offer or contract. All statements contained therein are made without responsibility on the part of the vendors or lessors and are not to be relied upon as statement or representation of fact. Intending purchasers or lessees must satisfy themselves, by inspection, or otherwise, as to the correctness of each of the statements of dimensions contained in these particulars. Generated on 19/05/2026



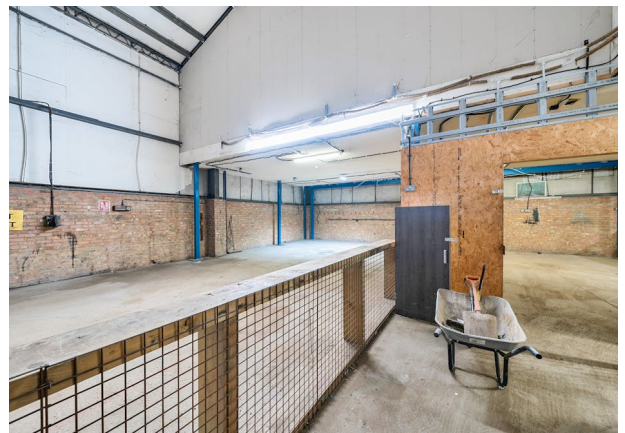
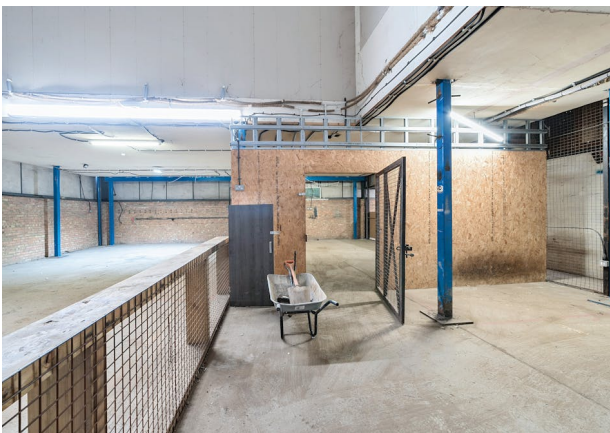



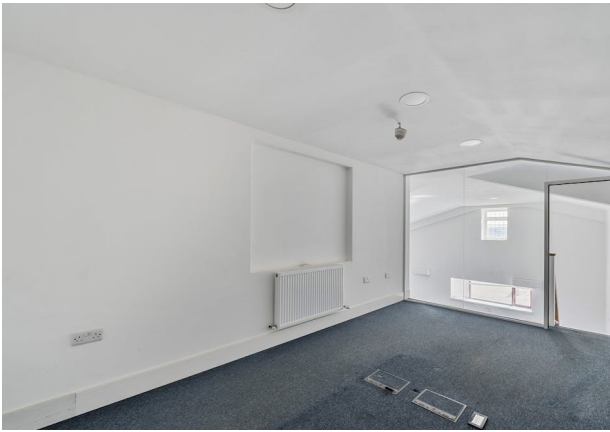

Eastbury Road, London, E6

Approximate Area = 5930 sq ft / 550.9 sq m

For identification only - Not to scale

