



Unit 1, The Cattle Building

Moth Farm Industrial Estate, Spybush Lane, Brown Candover, Alresford, SO24 9TP

**Economical Warehouse Unit
equidistant between
Basingstoke (14 miles),
Winchester (11 miles), and
Alton (12 miles)**

32,464 sq ft
(3,016 sq m)

- Competitive rent only £4.75 psf
- Business Rates payable only £1.13 psf
- New flexible lease terms
- New roof being installed
- Good site security with CCTV cameras
- Fully secure/gated site with improved access road

Unit 1, The Cattle Building, Moth Farm Industrial Estate, Spybush Lane, Brown Candover, Alresford, SO24 9TP

Summary

Available Size	32,464 sq ft
Rent	£4.75 per sq ft
Rates Payable	£39,682.50 per annum
Rateable Value	£71,500
Service Charge	TBC
EPC Rating	C (58)

Description

The Cattle Building offers industrial/warehousing accommodation constructed using a steel portal frame with clad elevations together with Yorkshire boarding. The landlords are to install a new profile metal/insulated roofing system, to be completed in March 2025. The premises benefit from a Three Phase electricity supply, and a single WC.

The premises also benefit from three roller shutter loading doors, 3.2 m wide x 4.2 m high, two located in the northern elevation and one in the southern elevation, and a maximum internal height of 6.8 m. The wider estate is fully secure with palisade fencing/gates, and benefit from monitored CCTV security.

Externally there is concrete hard standing which provides generous parking and also HGV access for loading and unloading around the building.

Location

Moth Farm Industrial Estate extends to approximately 7.7 acres, and was formally developed to provide facilities for a dairy enterprise which occupied the site during the 1980's and 1990's. The dairy enterprise was discontinued in 2001 and the site was redeveloped to provide secure commercial buildings which essentially provide three commercial industrial/warehouse units totalling 62,500 sq ft.

Moth Farm Industrial Estate can be found on the outskirts of Brown Candover village in the picturesque Candover Valley. The premises are strategically located between Basingstoke, Winchester and Alton, and is approximately 5.5 miles from the M3 (junction 7). Moth Farm is located on Spybush Lane which is almost exclusively used by the traffic for this site and farm vehicles for the surrounding agricultural land. The landlords have recently resurfaced this road with Tarmacadam.

Planning

Planning permission was granted in 2003 for document storage under Use Class B8 (Ref No: BDB/53990) which was personal to the previous tenant with relief of condition to allow continued use as an agricultural building, granted in 2005 (Ref No: BDB/59863). It is therefore anticipated any future occupation of the building will need to be on a Subject to Planning basis.

Terms

New fully repairing and insuring lease on flexible terms to be agreed.

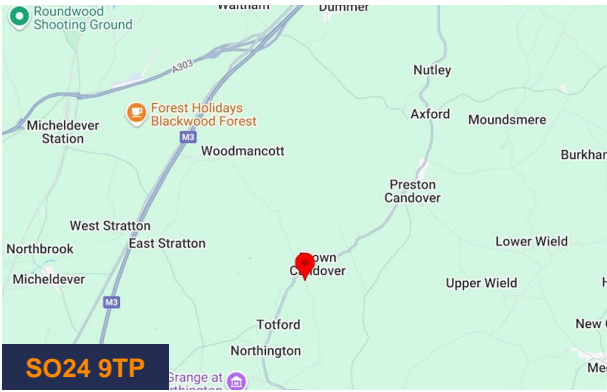

Viewing & Further Information



Russell Ware
01256 840777 | 07747 846422
Russell.Ware@bdt.uk.com



Andy Gibbs
01256 840777 | 07766 951719
andy.gibbs@bdt.uk.com

Clive Hancock (Moundsmere Estate Management)
01256 389253
cgh@moundsmere.co.uk



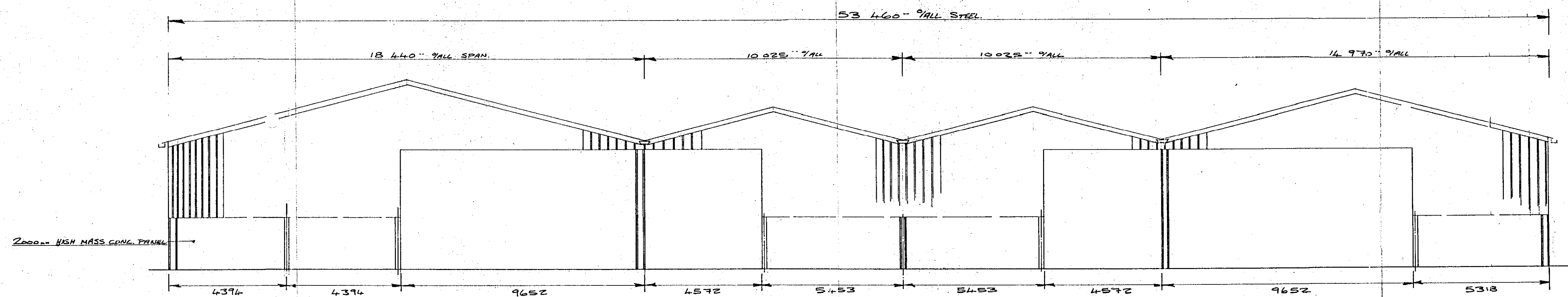

ELEVATION ON BOTTOM END OF BUILDING

SOUTH WEST ELEVATION

1 x Roller Shutter Door Proposed with Yorkshire Boarding and concrete Plinth

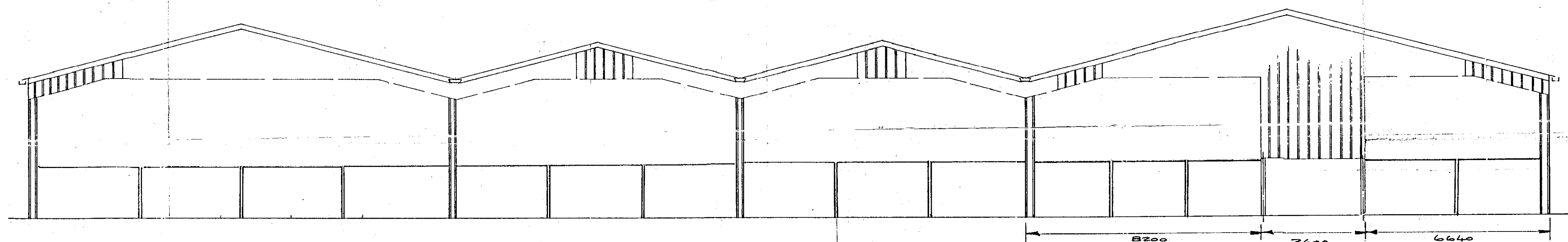

ELEVATION ON TOP END OF BUILDING

NORTH EAST ELEVATION

2 x Roller Shutter Doors Proposed with Yorkshire Boarding and Concrete Block Plinth

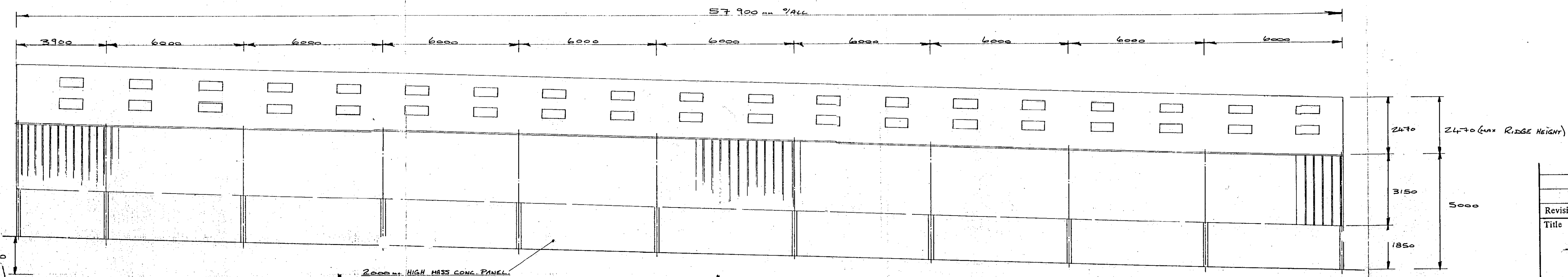

TYPICAL SIDE ELEVATION
OTHER SIDE SIMILAR BUT OPP HAND

- NOTES:
1. ROOF: NATURAL GREY FIBRE CEMENT PROFILE SIX SHEETS
 2. VERTICAL CLADDING: 150 x 25 TANKALISED YORKSHIRE BOARDING + MASS CONCRETE PANELS
 3. ROOF PITCH: 15°
 4. R.W. GOODS: PRESSED GALV'D STEEL BOX GUTTER WITH P.V.C. DOWNPIPES

Application No.
BDB - 53990

BASINGSTOKE & DEANE
BOROUGH COUNCIL
03 SEP 2002
RECEIVED
PLANNING, ENVIRONMENT
& TRANSPORT

PLANNING DECISION
- 9 JAN 2003
APPROVED

Revision	Date:
Title	GENERAL ARRANGEMENT DRAWING
RE: DAIRY UNIT,	
BASINGSTOKE,	
BRADEN CHARTERED SURVEYORS	
MOTH FARM DAIRY	
BROWN CANDOVER	
Scale	Client
1:100	
Drawn	Drg. No.
Checked	P.D. 1000/ONE
Date	5/95