



For Sale

Premium turnkey three-storey office building in established IDA park presenting exceptional investment or owner occupier opportunity.

- Turnkey Office Building
- Available with Vacant Possession
- Recently Refurbished Throughout
- 390 surface car parking spaces

IDA Business & Technology Park

Rosslare Road, Wexford, Y35 VY03

31,982 sq ft

2,971.23 sq m

Reference: #334522

BER C2

IDA Business & Technology Park

Rosslare Road, Wexford, Y35 VY03

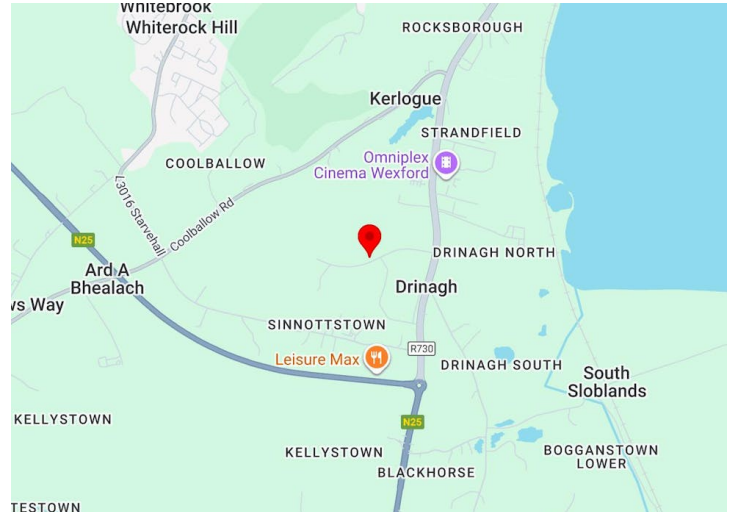
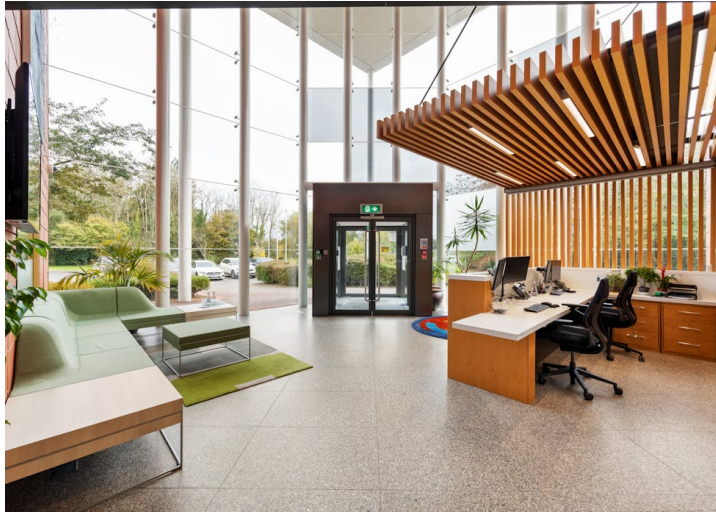

Description

A premium three-storey office building in the established IDA business park presenting an exceptional investment or owner occupier opportunity to acquire the freehold interest. The property offers high-quality accommodation with extensive recent upgrades and strong sustainability credentials. The building will be offered to prospective buyers in plug and play condition with the previous tenants fit out remaining in situ.

The building extends to 31,752 sq ft gross internal area across three floors and is situated on a 4.1 acre site, providing 390 car parking spaces. The building is approximately 20 years old and has undergone extensive upgrades over its lifespan to maintain it in a quality condition.

Location

The IDA Business and Technology Park in Drinagh, Co. Wexford, is one of Ireland's most established and successful business hubs, offering a dynamic environment for companies to thrive in the heart of the country's "Sunny South-East." Key occupiers include Coca-Cola European Refreshments, Waters Technologies, Celtic Linen and Equifax.

The Park is well located for accessibility situated on the N25 and provides a direct link to the M11 motorway. Rosslare Europort is a 20-minute drive away and the journey to Dublin is less than a two hours drive from Drinagh.

Location on the edge of Wexford Town, there is a range of amenities within easy reach. The nearby Drinagh Park hosts a range of retail options including Kelly's Cafe, McDonald's and Meadows & Byrne and The Farmers Kitchen Hotel offers food truck and in-hotel dining options.

Accommodation

The accommodation comprises the following areas:

Name	sq ft	sq m	Availability
Ground	11,017	1,023.51	Available
1st	10,478	973.44	Available
2nd	10,487	974.27	Available
Total	31,982	2,971.22	

IDA Business & Technology Park

Rosslare Road, Wexford, Y35 VY03



Specification

Specification includes:

- Raised access floors
- Suspended ceilings
- LED lighting
- Air-Conditioning
- Carpeted floors
- 2 x passenger lifts

Fit-Out

The premises is fitted and furnished to a high standard throughout, to include:

- Reception area
- 392 workstations
- Large canteen & kitchenettes
- Large boardroom
- Various sized meeting rooms throughout
- Ancillary spaces such as scanning room, archive room, mail room etc
- Shower facilities

Viewings

By appointment only. Contact JLL to arrange an inspection.

James Lynn

353 (0)86 190 8503

james.lynn@jll.com

Rita Carney

+353 1 6731685 | +353 83 8031845

rita.carney@jll.com

The particulars and information contained in this brochure are issued by Jones Lang LaSalle on the understanding that all the negotiations are conducted through them. Whilst every care has been taken in the preparation of the particulars and information, they do not constitute an invitation to treat, an offer or a contract of any nature whether express or implied. All descriptions, dimensions, maps, plans, artists' impressions, references to condition, permissions or licences of use or occupation, access and other details are for guidance only and may be subject to change, without prior notification. The particulars and information are given in good faith but no intending purchaser/tenant should rely on them as statements or representations of fact and is specifically advised to undertake its own due diligence (at its own expense) to satisfy itself as to the accuracy and/or correctness of the particulars and information given. None of Jones Lang LaSalle, its employees, agents or affiliate companies, makes any warranty or representations whether express or implied with respect to the particulars and/or information and which are to the fullest extent permitted by law, disclaimed; furthermore, such parties accept no liability in respect of any loss suffered by any intending purchaser/tenant or any third party arising out of the particulars or information. Prices are quoted exclusive of applicable taxes such as VAT (unless otherwise stated) and all negotiations are conducted on the basis that the purchaser/lessee shall be liable for any applicable taxes or VAT arising out of the transaction.

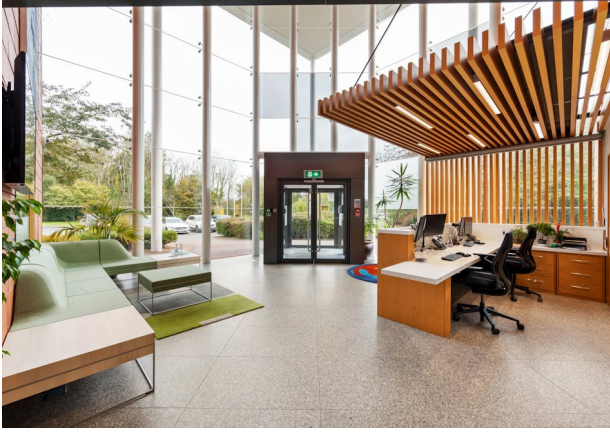



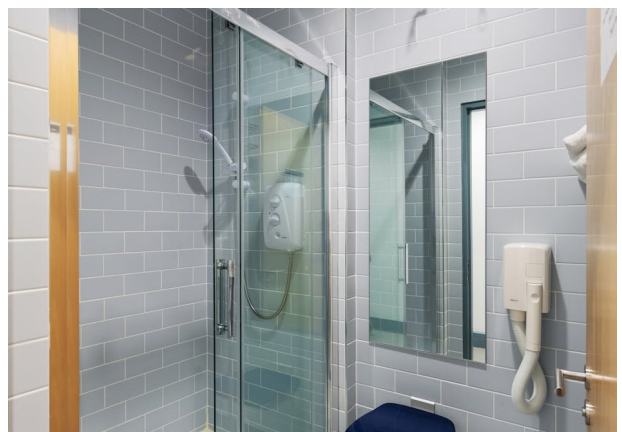



Do not scale. Use figured dimensions only. All dimensions to be checked on site.
Any discrepancies between site and figured dimensions to be brought immediately to the architect's attention. Digital copies cannot be guaranteed.
Only information in hard copy can be relied upon for conformity and accuracy.
© This drawing is copyright.

OS maps are reproduced under Ordnance Survey Ireland Licence No.
AR 0031119. © Ordnance Survey Ireland and Government of Ireland.

GENERAL NOTE
Any deviation from the proposed specifications to be brought immediately to the architect's attention. All product substitutions to meet the project performance requirements and the minimum requirements of the Building Regulations. All products to be installed in strict accordance with the manufacturer's specification. Any discrepancies between site and figured dimensions to be brought immediately to the architect's attention. Subcontractors to confirm site dimensions with the main contractor prior to manufacture. Subcontractors to supply fabrication drawings to the architect for approval or comment prior to manufacture.
All sub-structure, structural steelwork and reinforced concrete to structural engineer's design, detail and specification. Structural precast concrete elements by specialist subcontractor. Any inconsistencies between structural and architectural drawings to be brought immediately to the architect's attention.

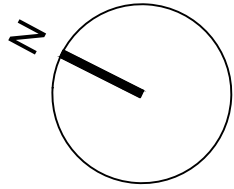

ICON	LEGEND	No.
	Steelcase Ology Bench Electric H650-1250 D1700 1500x800x740	30 Units / 60 Desks
	Steelcase Ology Desk Electric H650-1250 1500x800x740	13 Units / 13 Desks
	Total 73 Desks	
	2x3 Bisley Locker Unit MySpace LD0835LS3B Combination Lock 800Wx470Dx1187-1211H	6 Units / 36 Lockers
	4x2 Locker Unit with MySpace LD1050LSB2G Combination Lock 1000Wx470Dx1643H	4 Units / 32 Lockers
	Total 68 Lockers	
	3 Shelf Bisley Storage Unit Lateral File 08D43 800Wx470Dx1187-1211H	16 Units
	Total 16 Units	
	4 Shelf Bisley Storage Unit ToolStor BIS404231W 1000Wx550Dx2000H	3 Units
	4 Shelf Bisley Storage Unit ToolStor BIS404227W 1000Wx550Dx1000H	1 Unit
	Total 4 Units	
	Recycling	1
	Coat Storage	2
	Orangebox Coze-W03 Soft Collaborative Seating	1
	Focus Room Furniture and Fixtures To Match Existing	4
	800x1600 Interview Room Table Orange Box - Pars MR-02	1
	1000x2000 Meeting Room Table Orange Box - Pars MR-04	1
	Meeting Room Chair New Design Group - Mi Chair Cantilever Frame Medium Back Upholstered Finish	9

D	30/01/20	NS	JM	Issued for Information
C	15/01/20	DD	JM	Issued for Information
B	09/12/19	DD	JM	Issued for Construction
A	02/12/19	DD	JM	Issued for Review
-	14/10/19	DD	JM	Issued For Construction
Client: BNY Mellon				
Project: BNY Mellon - Wexford				
Drawing title: Proposed Ground Floor Plan				
Job number: 19028				
Drawing number: 050		Stage:		AC
Drawing reference: 19028 AC 050 Rev D				
Scale: 1:100 @ A1		Revision:		D
Date created: 09/06/19		Author:		DD

CONSTRUCTION

DMOD ARCHITECTS
Cathedral Court
New Street
Dublin 6
Ireland
D08 YY51
T +353-1 491 1700
mail@dmmod.ie
www.dmod.ie

01
050
Proposed Ground Floor Plan
SCALE: 1:100

0m 5m 10m 15m 20m

GENERAL NOTE

All sub-structure, structural steelwork and reinforced concrete to structural engineer's design, detail and specification. Structural precast concrete elements by specialist subcontractor. Any inconsistencies between structural and architectural drawings to be brought immediately to the architect's attention.

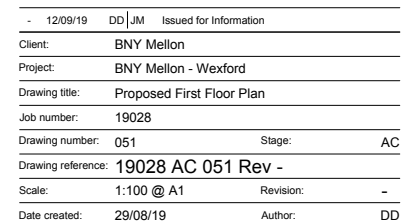
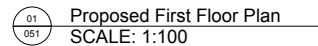

DMOD
ARCHITECTS

Cathedral Court
New Street
Dublin 8
Ireland
D08 YY51

T +353-1 491 1700
mail@dmold.ie
www.dmod.ie

Do not scale. Use figured dimensions only. All dimensions to be checked on site. Any discrepancies between site and figured dimensions to be brought immediately to the architect's attention. Digital copies cannot be guaranteed. Only information in hard copy can be relied upon for conformity and accuracy. © This drawing is copyright.

OS maps are reproduced under Ordnance Survey Ireland Licence No. AR 0031119. © Ordnance Survey Ireland and Government of Ireland.

GENERAL NOTE
Any deviation from the proposed specifications to be brought immediately to the architect's attention. All product substitutions to meet the project performance requirements and the minimum requirements of the Building Regulations. All products to be installed in strict accordance with the manufacturer's specification. Any discrepancies between site and figured dimensions to be brought immediately to the architect's attention. Subcontractors to confirm site dimensions with the main contractor prior to manufacture. Subcontractors to supply fabrication drawings to the architect for approval or comment prior to manufacture.
All sub-structure, structural steelwork and reinforced concrete to structural engineer's design, detail and specification. Structural precast concrete elements by specialist subcontractor. Any inconsistencies between structural and architectural drawings to be brought immediately to the architect's attention.

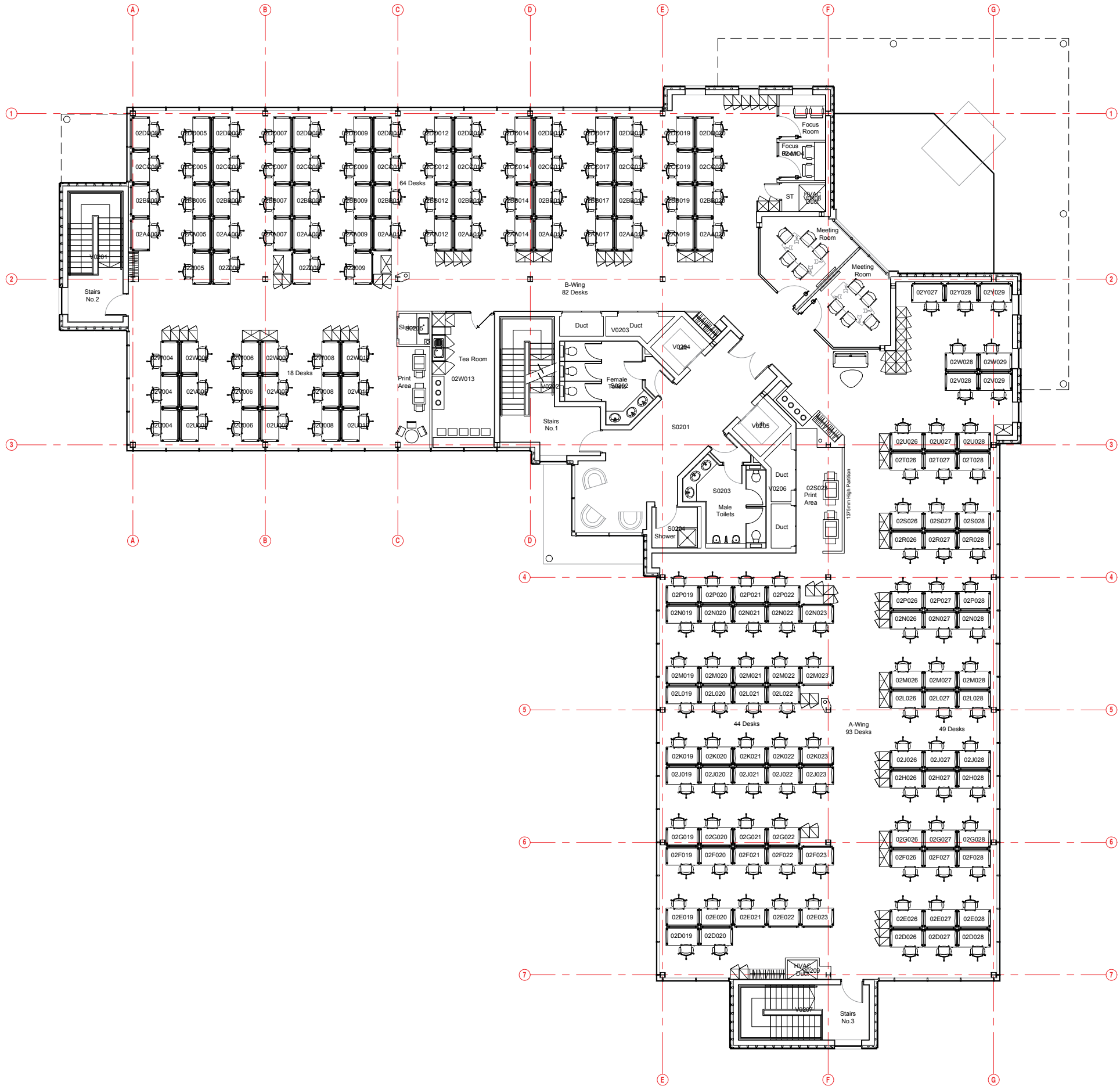
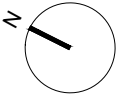

01
052
Proposed Second Floor Plan
SCALE: 1:100



-	12/09/19	DD	JM	Issued for Information
Client:	BNY Mellon			
Project:	BNY Mellon - Wexford			
Drawing title:	Proposed Second Floor Plan			
Job number:	19028			
Drawing number:	052	Stage:	AC	
Drawing reference:	19028 AC 052 Rev -			
Scale:	1:100 @ A1	Revision:	-	
Date created:	02/09/19	Author:	DD	

CONSTRUCTION