



## Old Sessions House

The Old Sessions House, 120A Clerkenwell Road, London, EC1R 0EJ

**Old Sessions House is an amenity-rich environment designed to meet the diverse demands of working today.**

**700 sq ft**

(65.03 sq m)

- Situated within the Knotel workclub
- Plug and Play
- Onsite Cafe
- Onsite Event Space
- 3x meeting rooms
- All inclusive rent
- Air Conditioning
- Nightly Cleaning
- High Speed Wifi
- CCTV
- Lifts
- Pantry Supplies

# Old Sessions House, The Old Sessions House, 120A Clerkenwell Road, London, EC1R 0EJ

## Summary

Available Size	700 sq ft
Business Rates	N/A
Service Charge	N/A
EPC Rating	Upon enquiry

## Description

As experts in ‘flex’ for enterprises, we are excited to introduce these amenity hubs to support the unique needs of today’s organization. Old Sessions House is an amenity-rich environment with access to lounge spaces, meeting rooms, restaurants and bars, year round events and rooftop pool.

## Location

Old Sessions House is located in Clerkenwell, a stones' throw from Farringdon station.



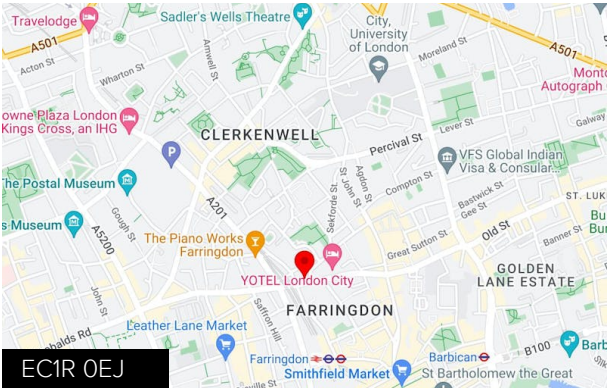

## Accommodation

The accommodation comprises the following areas: We also have 3 work studios available for daily rental... Jury Room - 12 desks available Upstanding Room - 14 desks available The Studio Office - 22 desks available

Name	sq ft	sq m	Availability
Unit - 12 desks flexible office	700	65.03	Available
Total	700	65.03	



## Viewing & Further Information

	<b>David Hume</b> 0207 4629128   07973 248756 david.hume@nmrk.com
	<b>Charlotte Penrice</b> 07776594945 charlotte.penrice@nmrk.com
	<b>Nick Hill</b> 07786516085 nick.hill@nmrk.com
	<b>Tomaz Phillips</b> 07767 847 345 tomaz.phillips@nmrk.com









Square Footage

Net Internal Area L4(sqft) 1254 SQFT

Workplace Strategy

Collaboration Seats	24
Dedicated Workstations	(16 day2)
Enclosed Meeting Seats	14

Room Counts

WORKSPACE	
WORKSPACE	1
MEETING ROOM	
MEETING ROOM (4P)	2
MEETING ROOM (6P)	1
COMMUNAL	
TEA POINT	1
IT/ COMMS	
IT/ COMMS ROOM	/

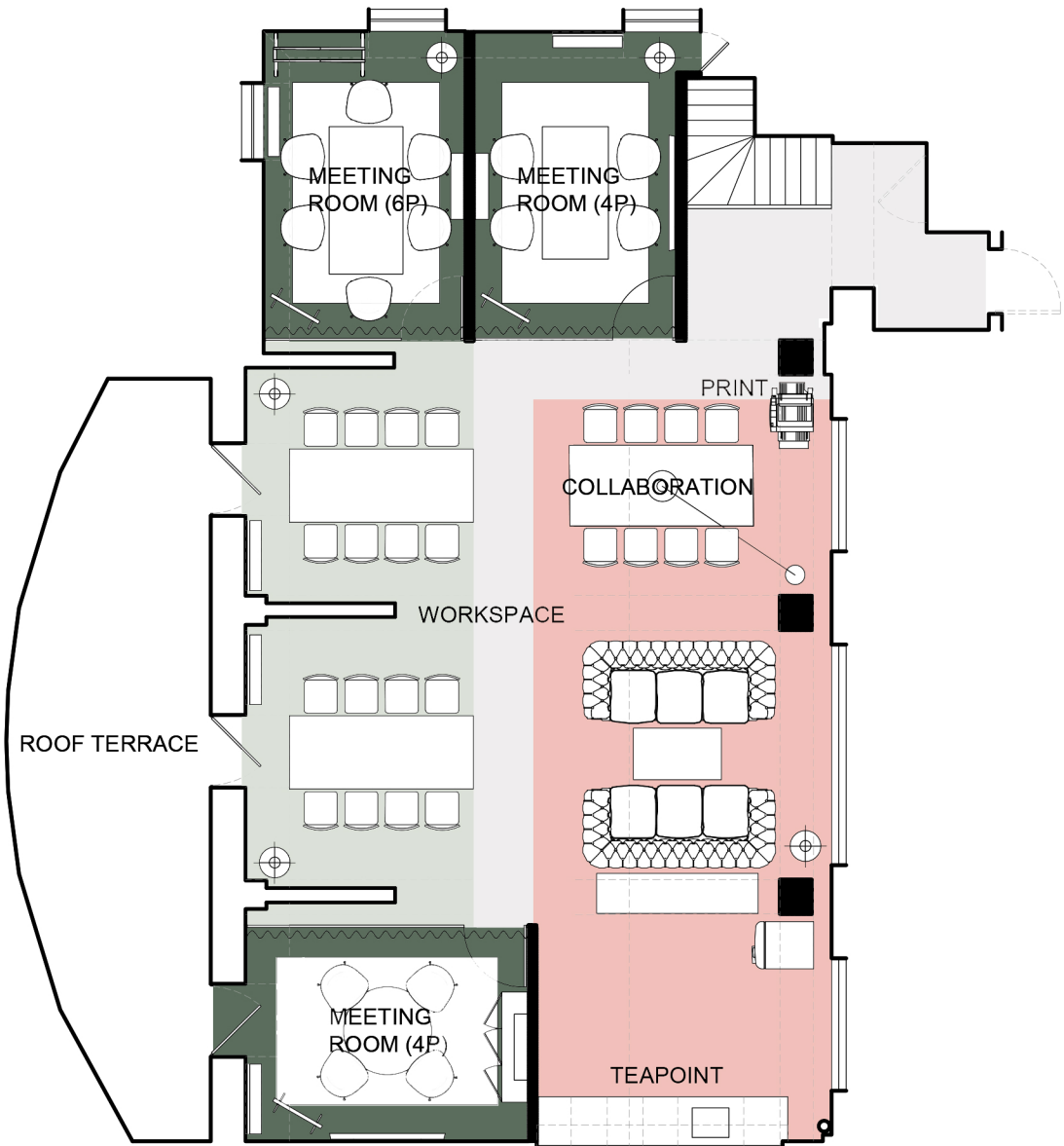

LEGEND

Workspace	Reception	Meeting Room	Communal	Wellness	Storage	Circulation	Phone Booths	IT/ Comms	Toilets	Building Core
-----------	-----------	--------------	----------	----------	---------	-------------	--------------	-----------	---------	---------------

All designs are the sole property of Knotel Inc. and may not be used, transferred, or disclosed to a third party without their express permission. No dimensions or other information should be inferred from the electronic copy unless specifically shown on the hard copy drawings or specifications. Do not scale from this drawing. Figured dimensions only are to be used 'For Construction' and any scaling of the drawing will be at the Contractor's risk. Contractor to verify all dimensions, levels and components on-site. Any discrepancies shall be addressed in writing to Knotel Inc. for clarification prior do the commencement of the work, otherwise to Contractor shall bear the full responsibility for any associated cost. Any claims for variations or extras shall be submitted to Knotel Inc. for assessment prior to approval of any such variation or extra. This drawing is to be read in conjunction with all other contract documentation.

GENERAL NOTES

REVISIONS

ID	NAME	DATE	COMMENTS
IB	HT	09 Jan 2023	TESTFIT - (OP3)
IB	HT	18 Jan 2023	TESTFIT - (OP3)
IB	HT	25 Jan 2023	TESTFIT - (OP4)
IB	HT	25 Jan 2023	TESTFIT - (OP5)
IB	HT	14 Feb 2023	TESTFIT - (OP4A)
IB	HT	06 Mar 2023	TESTFIT - (OP6)

FLOORPLAN

PROPERTY ADDRESS  
Fourth Floor,  
23 Clerkenwell Grn, London EC1R 0NA

RENTABLE SIZE 1254 Sqft	SCALE 1:100 @A3
DRAWN BY IB	CHECKED BY HT

FILE NAME  
KNOTEL GENERAL ARRANGEMENT PLAN - LEVEL -04

KNOTEL