



TO LET

Units 9-10, Tafarnaubach Industrial Estate,
Tredegar, **NP22 3AA**

Coming Soon: September 2026 - Industrial / Warehouse Unit To Let

- Close to A465 Heads of the Valley Road which links to the A470
- Open plan warehouse /production area including WC
- 2 No Level electric roller shutter door 3.7m wide x 3.4m high
- Minimum eaves height 3.5 metres, maximum eaves height 5.9 metres
- Ground floor and first floor offices
- Forecourt loading and car parking
- 24 Hour access

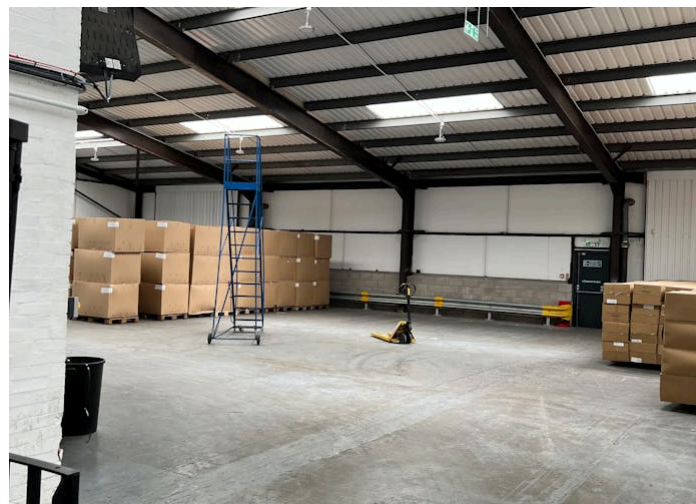

Size

6,060 sq ft (562.99 sq m)

Rent

£33,350 per annum payable monthly
in advance

Location

Located on the established Tafarnaubach Industrial Estate, Tredegar.

The estate lies approximately 2 miles north west of Rhymney, 7 miles east of Merthyr Tydfil and 4.4 miles north east of Ebbw Vale, with the A465 offering good transport links to South and West Wales and the Midlands (via the A40 24 miles to the east, leading to the M50).

The A465 links with A470 at Merthyr and leads to J32 of the M4, 29 miles to the south and Cardiff.

Connectivity

Road

A465	1 mile
M4 Jct 32	24 miles



Train Stations

Pentrebach	6 miles
Cardiff Central	29 miles



Airports

Cardiff Airport	37 miles
-----------------	----------



Water

Newport	26 miles
---------	----------

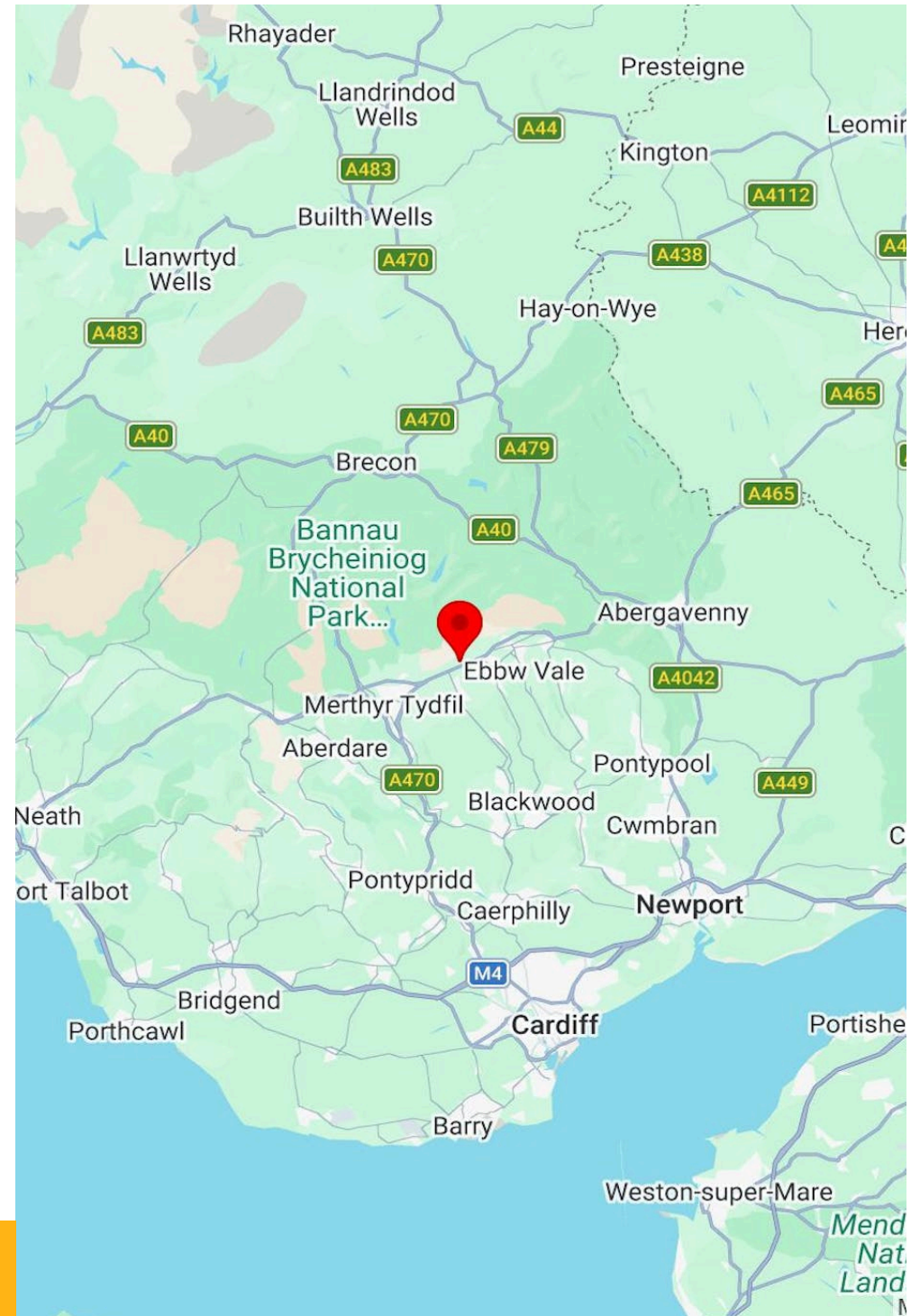

Description

The unit comprises a steel frame structure with external elevations primarily formed of brick/blockwork and profiled steel cladding.

The pitched roof is finished with double-skinned profiled steel sheeting, incorporating translucent panels to allow natural light.

Access is provided via a roller shutter loading door and a separate pedestrian entrance.

- 2x units of steel portal frame construction
- Minimum eaves height 3.5 metres, maximum eaves height 5.9 metres
- 1 No. level loading door - width 3.8 metres, height 3.5 metres
- Internal two storey office block with WC facilities
- Forecourt parking and loading area

Accommodation

	sq ft (Approx GIA)	sq m (Approx GIA)
9-10	6,060	563
TOTAL	6,060	563

Specification



EPC: D (92)



Lighting Type: LED



Loading Doors
(Surface level): 2



Minimum clear internal
height (m): 3.5



Maximum clear
internal height (m): 5.9



Units 9-10, Tafarnaubach Industrial Estate,
Tredegar, NP22 3AA



Sat Nav. NP22 3AA



///glorified.tells.trumpet



what3words

Viewings

Please contact Jenkins Best to arrange a viewing.

Terms

The premises are available by way of a new lease, for a term of years to be agreed. Full terms are available on application.

Rent

£33,350 per annum payable monthly in advance

Lease Terms

New Lease Term of years to be agreed

Business rates

Rateable Value: £27,500

Rates Payable: £15,620 per annum Based on 1st April 2026 valuation

Service charge

£3,675.09 per annum Budget Year End June 2026

Insurance

£1,500 per annum Insurance premium for Year Ending June 2026

Legal Costs

Each party to bear their own costs. However, if the Tenant wishes to use the Landlord's In-House Lease, a contribution of £175 plus VAT is applicable

EPC

D (92)

VAT

Applicable

Availability

Available Immediately

Contact

Craig Jones

07867 393494

craig@jenkinsbest.com

Tom Rees

07557 161491

tom@jenkinsbest.com

Amelia Nicholas

07703 975 677

amelia@jenkinsbest.com

Henry Best

07738 960012

henry@jenkinsbest.com

7 Ty-Nant Court, Morganstown,
Cardiff, CF15 8LW, UK

029 2034 0033

jenkinsbest.com

**Jenkins
Best**
jenkinsbest.com



Jenkins Best for themselves and for the vendor/lessor of this property whose agents they are give notice that:

These particulars do not constitute any part of an offer or contract.

All statements contained in these particulars are made without responsibility on the part of Jenkins Best for the vendor/lessor and nothing contained in these particulars is to be relied upon as a statement or representation of fact.

Any intended purchaser/lessor must satisfy itself by inspection or otherwise as to the correctness of each of the statements contained in these particulars.

The vendor/lessor does not make or give and neither Jenkins Best nor any person in their employment has any authority to make or give any representation/warranty whatsoever in relation to this property or any services.

All terms quoted exclusive of VAT unless otherwise stated.

Anti-Money Laundering (AML) Compliance Statement

In accordance with the UK Anti-Money Laundering Regulations 2017 (and subsequent amendments), all prospective purchasers must undergo a thorough identity verification process before entering into any property transaction. This includes providing valid identification, proof of address, and, where necessary, proof of the source of funds.